

AMENDED MAP
 OF THE
MOUNTAIN VIEW CEMETERY
 IN THE RANCHO SAN PASQUAL
ALTDENA, CAL.

Scale: 1 in. = 40 ft.

Feb., 1914

Surveyed by
 Campbell & Arledge,
 Engineers,
 Pasadena, Cal.

We hereby certify that the PASADENA CEMETERY ASSOCIATION, a Corporation, is the owner of MOUNTAIN VIEW CEMETERY as shown on this map and that said map has been made in accordance with the instructions of said Association.

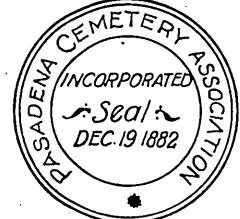

PASADENA CEMETERY ASSOCIATION

By J. R. Giddings President.
 By Jennie L. Giddings Secretary.

STATE OF CALIFORNIA }
 County of Los Angeles } ss.

On this 19th day of February in the year one thousand nine hundred and fourteen, before me B.C STRANG a Notary Public in and for the County of Los Angeles, State of California, residing therein, duly commissioned and sworn, personally appeared J.R.GIDDINGS, known to me to be the president and JENNIE L GIDDINGS known to me to be the Secretary of the PASADENA CEMETERY ASSOCIATION, the Association that executed the above certificate and acknowledged to me that said Association executed the same.

WITNESS WHEREOF, I have hereunto set my hand and affixed my official seal in said County, the day and year in this certificate first written.



B. C. Strang
 Notary Public in and for the County of Los Angeles, State of California.

M.R. 235-2

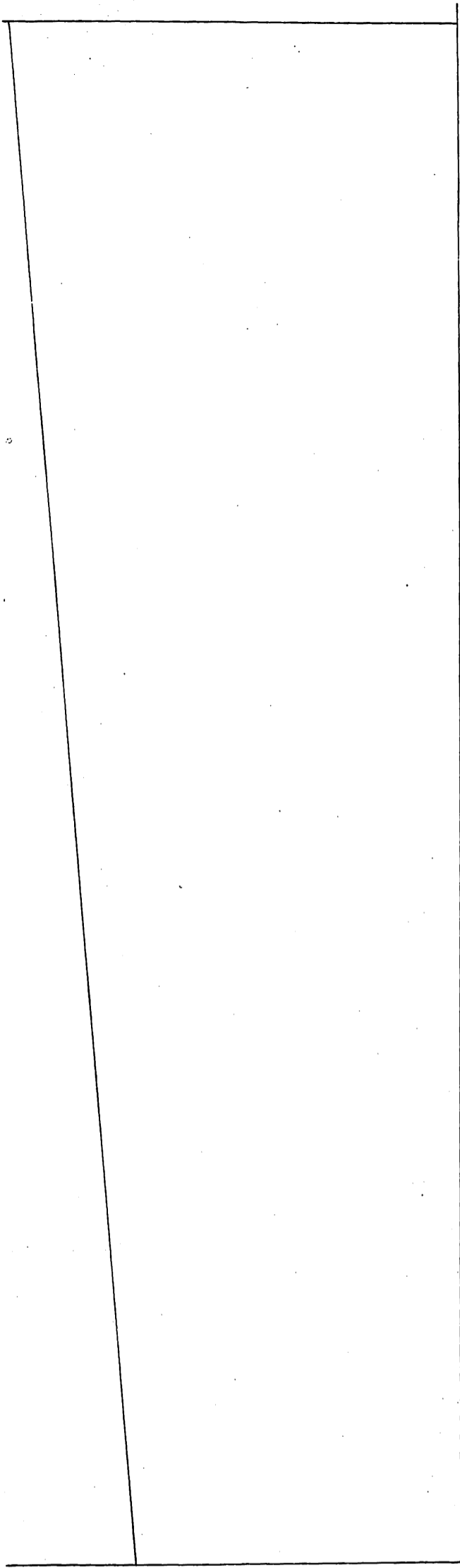

80

OAKS AVENUE

OAKS

80

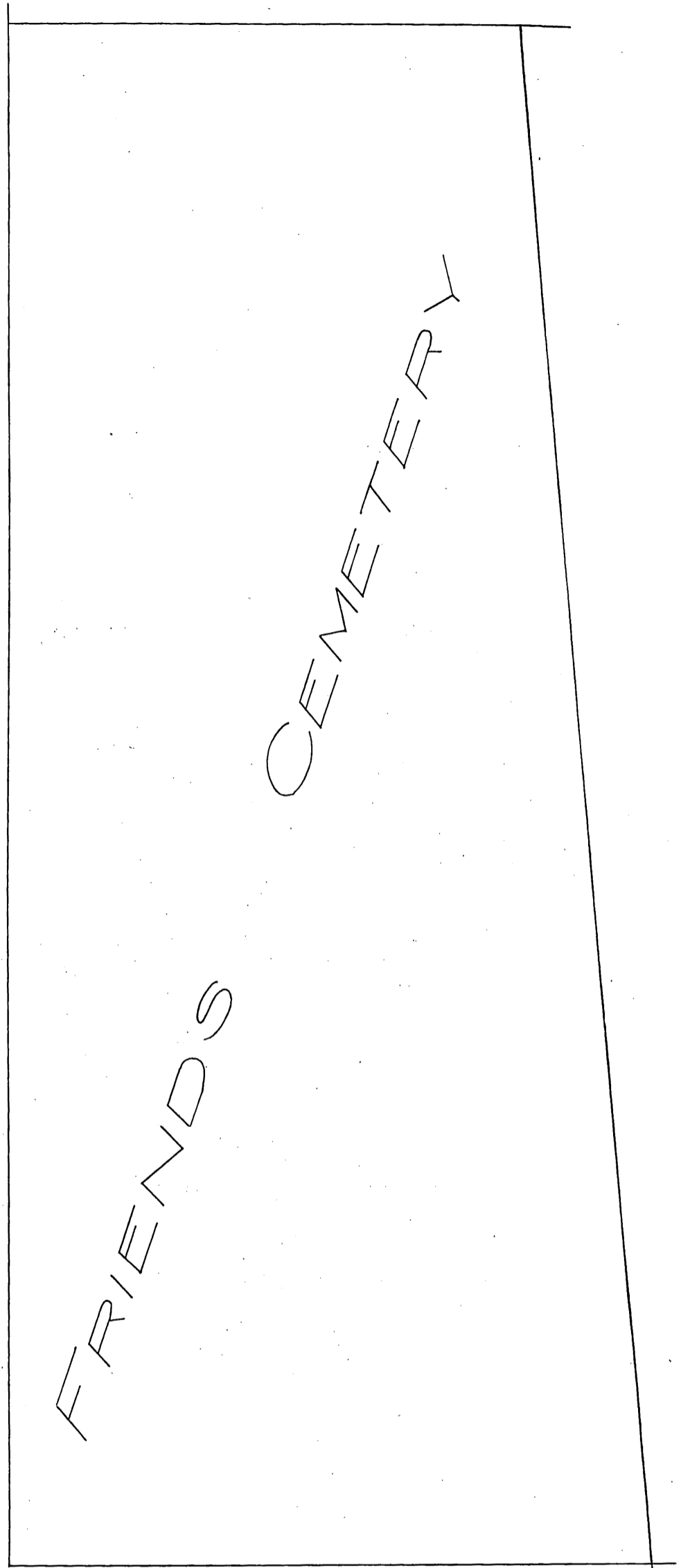

FRIENDS CEMETERY

50 MOUNTAIN VIEW AVE.

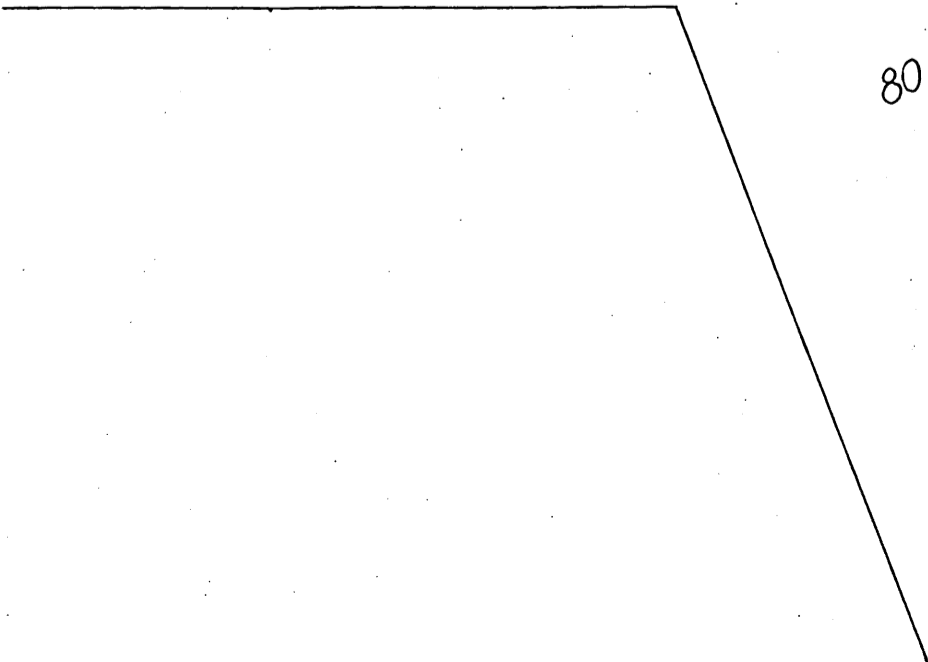

80

FAIR

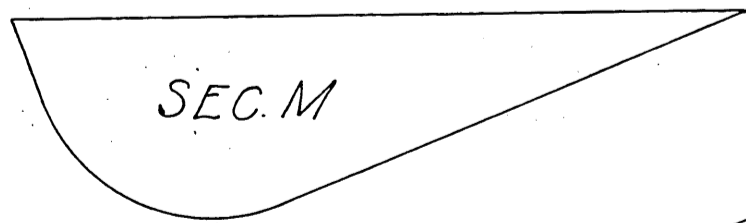

SEC. M

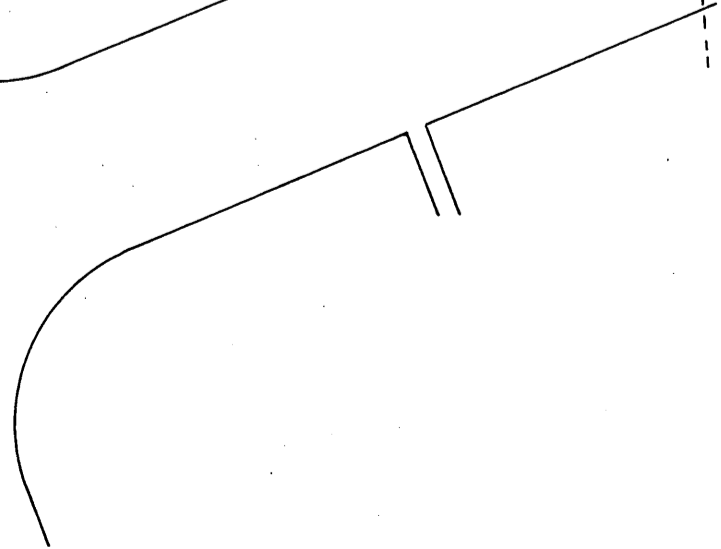

SECTION J

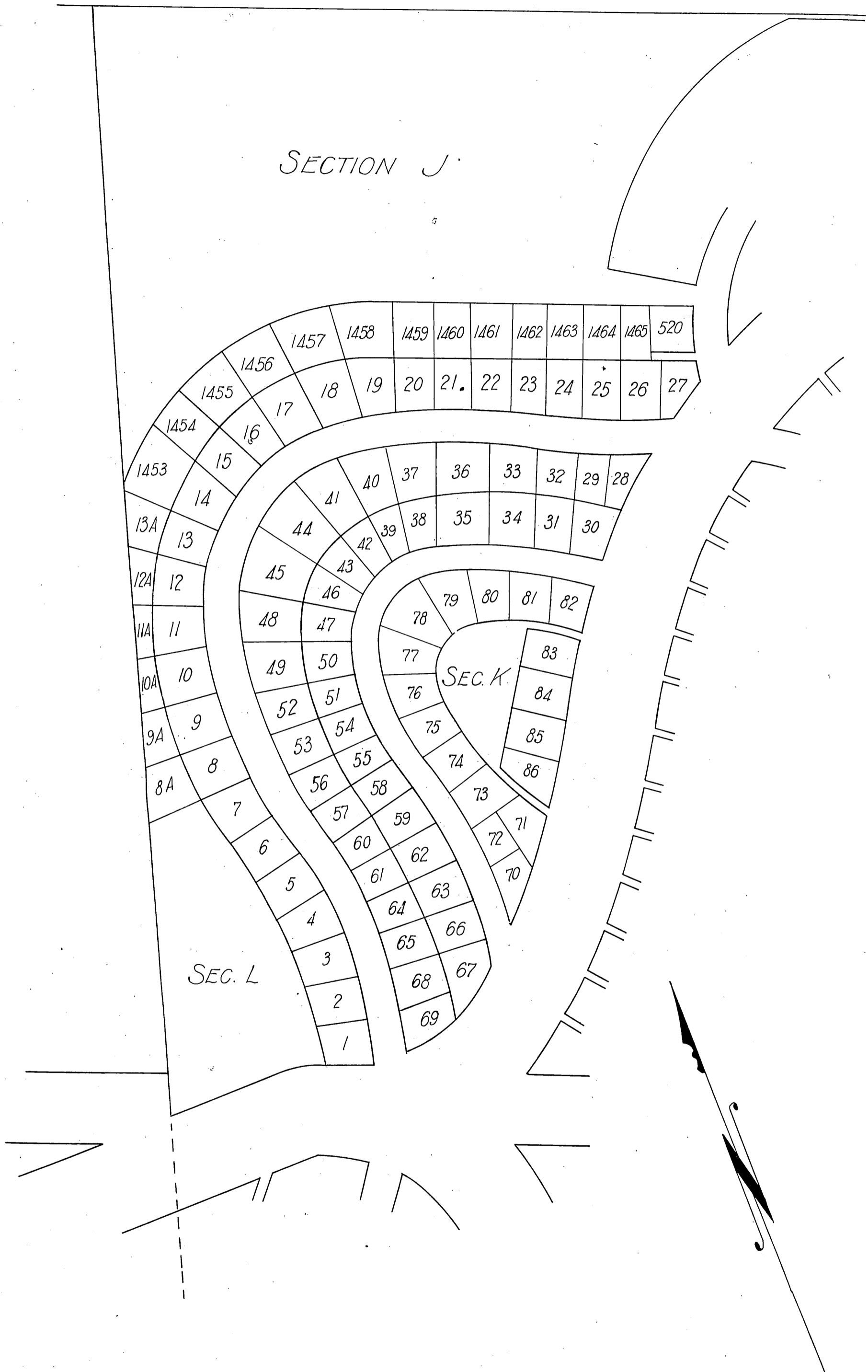

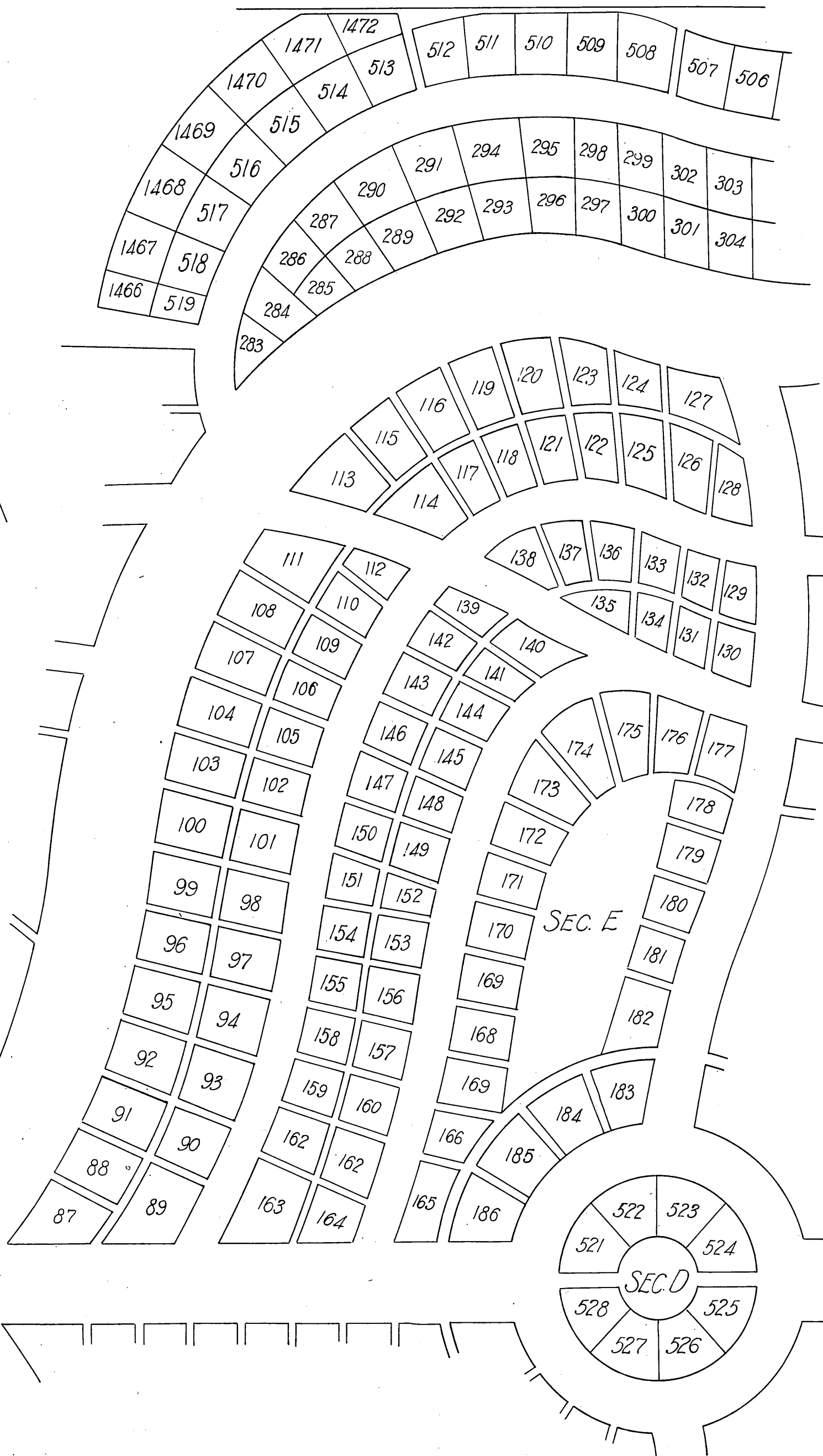
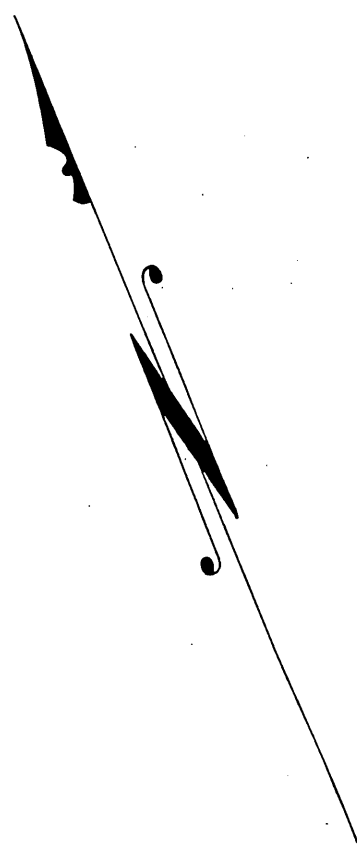



M.R. 235-7

N67° 29' W - 864.48

1682	1753	1754	1824	1825	1897	1898	1972	1973	2053	2054	2130	2131	2206	2207
1683	1752	1755	1823	1826	1896	1899	1971	1974	2052	2055	2129	2132	2205	2208
1684	1751	1756	1822	1827	1895	1900	1970	1975	2051	2056	2128	2133	2204	2209
1685	1750	1757	1821	1828	1894	1901	1969	1976	2050	2057	2127	2134	2203	2210
1686	1749	1758	1820	1829	1893	1902	1968	1977	2049	2058	2126	2135	2202	2211
1687	1748	1759	1819	1830	1892	1903	1967	1978	2048	2059	2125	2136	2201	2212
1688	1747	1760	1818	1831	1891	1904	1966	1979	2047	2060	2124	2137	2200	2213
1689	1746	1761	1817	1832	1890	1905	1965	1980	2046	2061	2123	2138	2199	2214

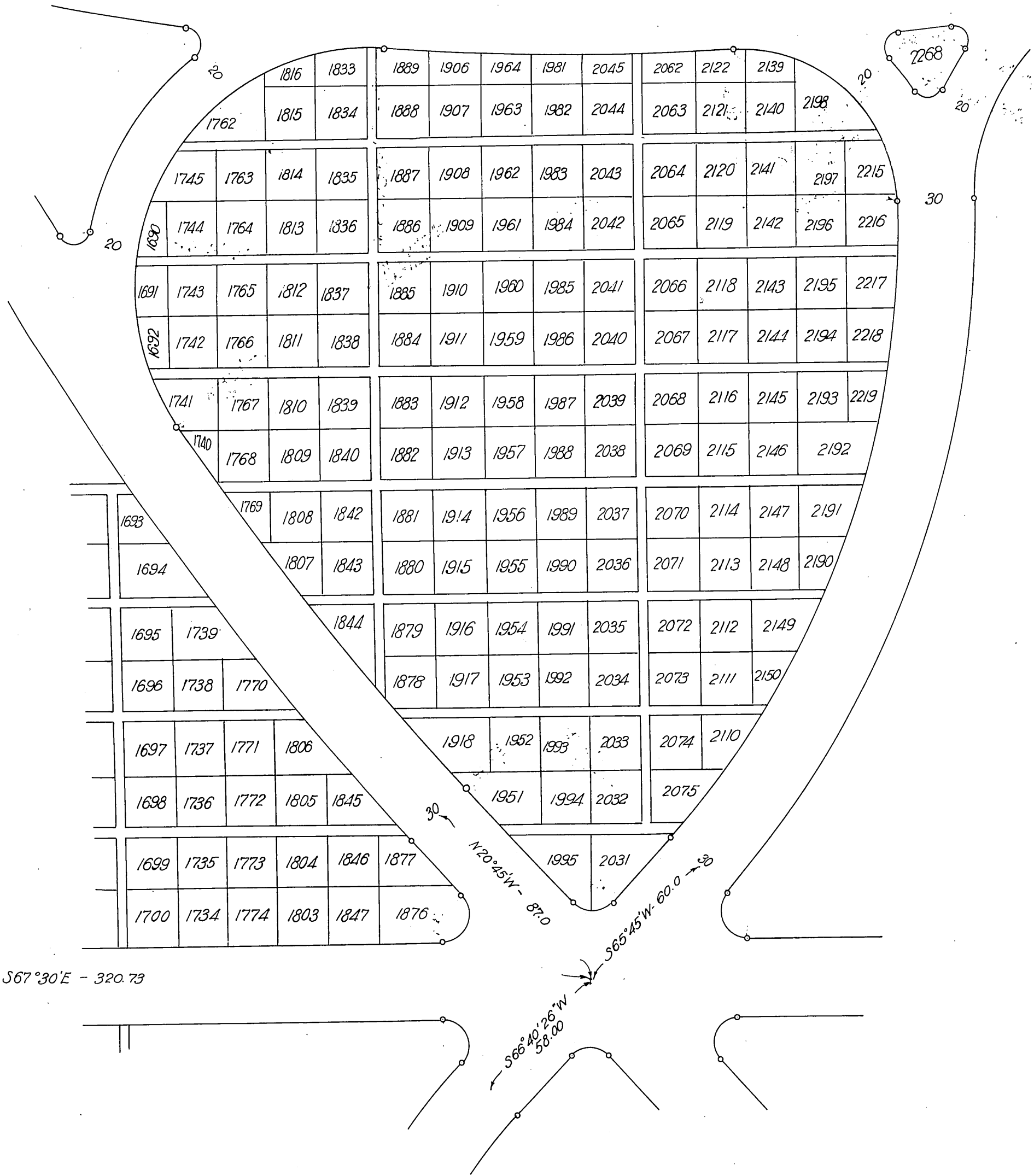

M.R. 235-8

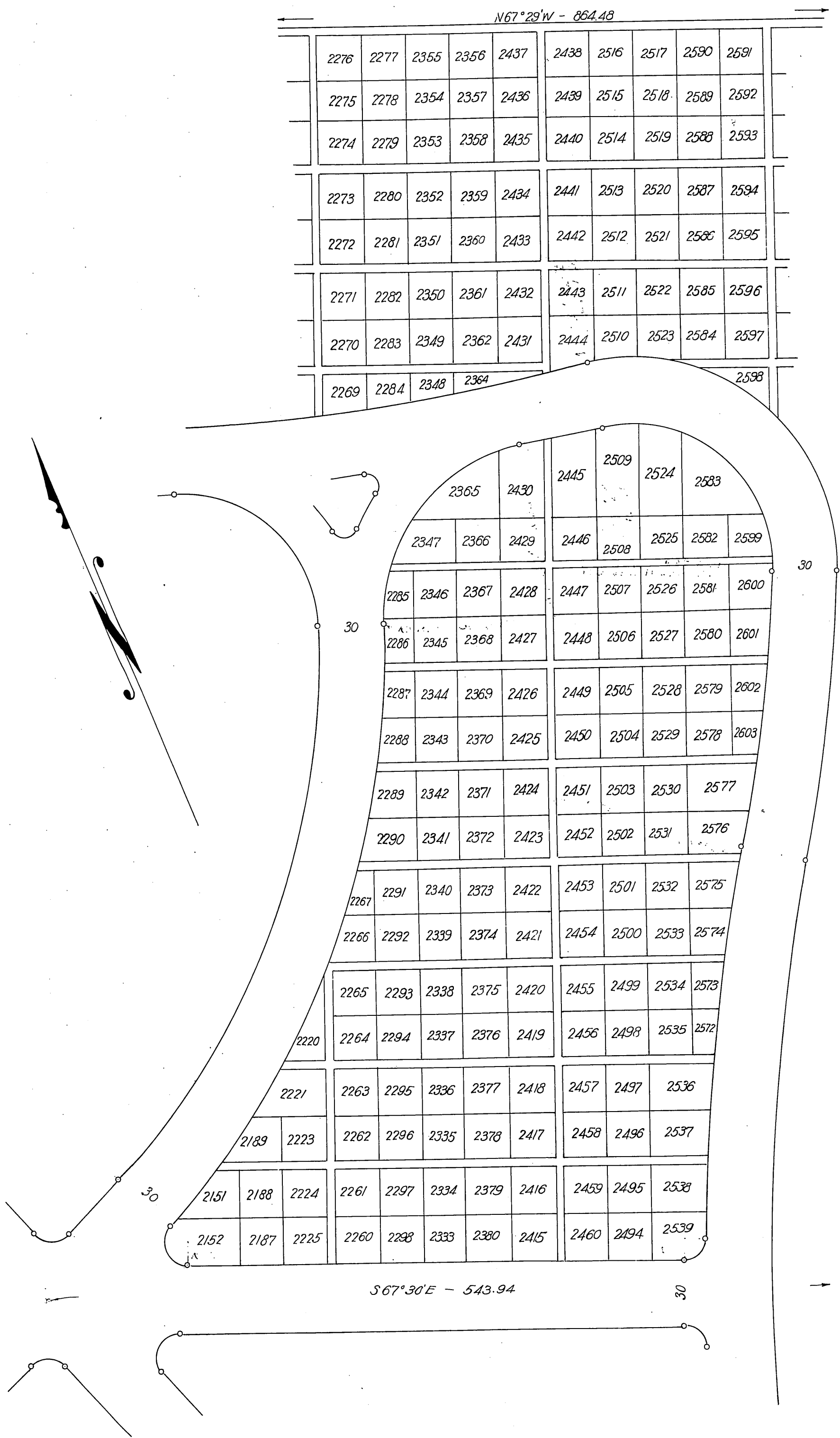

MR 235-9

N67°29'W - 864.48

2650	2651	2743	2744	2835	2836	2927	2928	3019	3020
2649	2652	2742	2745	2834	2837	2926	2929	3018	3021
2648	2653	2741	2746	2833	2838	2925	2930	3017	3022
2647	2654	2740	2747	2832	2839	2924	2931	3016	3023
2646	2655	2739	2748	2831	2840	2923	2932	3015	3024
2645	2656	2738	2749	2830	2841	2922	2933	3014	3025
2644	2657	2737	2750	2829	2842	2921	2934	3013	3026
2643	2658	2736	2751	2828	2843	2920	2935	3012	3027
2642	2659	2735	2752	2827	2844	2919	2936	3011	3028
2660	2734	2753	2826	2845	2918	2937	3010	3029	
2661	2733	2754	2825	2846	2917	2938	3009	3030	
2662	2732	2755	2824	2847	2916	2939	3008	3031	
2663	2731	2756	2823	2848	2915	2940	3007	3032	
2664	2730	2757	2822	2849	2914	2941	3006	3033	
2665	2729	2758	2821	2850	2913	2942	3005	3034	
2666	2728	2759	2820	2851	2912	2943	3004	3035	
2667	2727	2760	2819	2852	2911	2944	3003	3036	
2641	2668	2726	2761	2818	2853	2910	2945	3002	3037
2640	2669	2725	2762	2817	2854	2909	2946	3001	3038
2639	2670	2724	2763	2816	2855	2908	2947	3000	3039
2638	2671	2723	2764	2815	2856	2907	2948	2999	3040
2637	2672	2722	2765	2814	2857	2906	2949	2998	3041
2636	2673	2721	2766	2813	2858	2905	2950	2997	3042
2635	2674	2720	2767	2812	2859	2904	2951	2996	3043
2634	2675	2719	2768	2811	2860	2903	2952	2995	3044

S67°30'E - 543.94

N22°30'E - 1019.75

75

AVE

ALAMEDA ST.

MARENGO

75

MR. 235-10

MOUNTAIN VIEW
AVE.

50

80

AVENUE

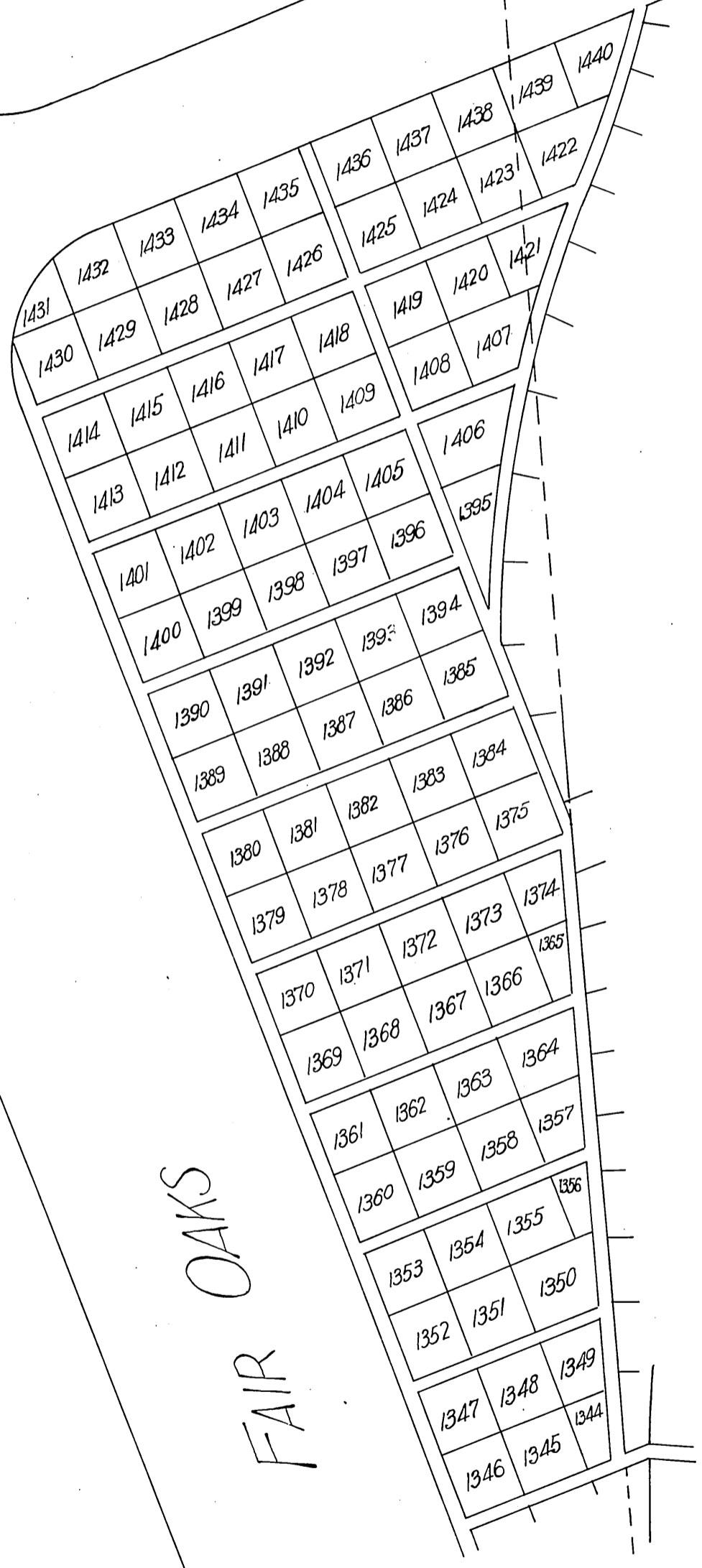

80



MR. 235-11

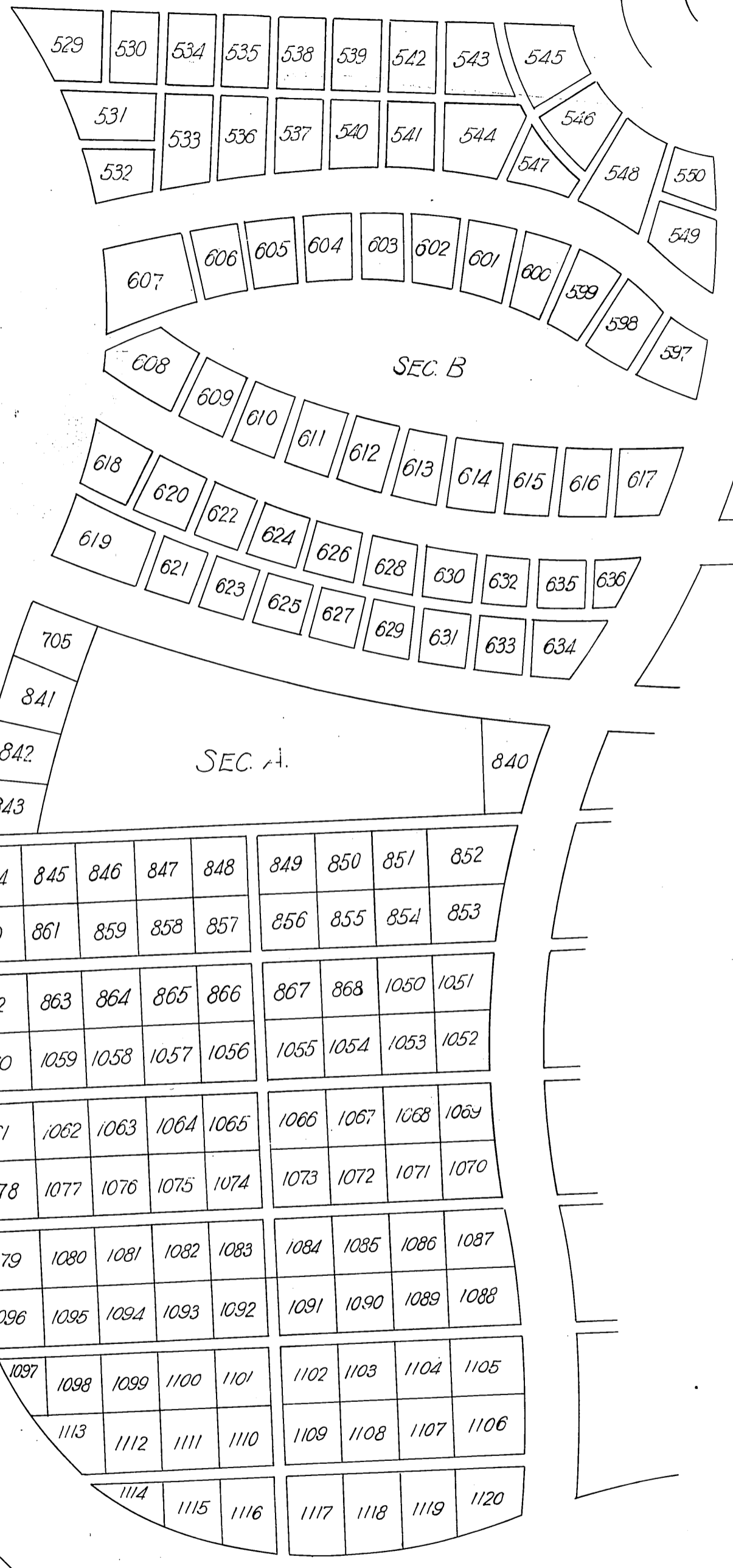
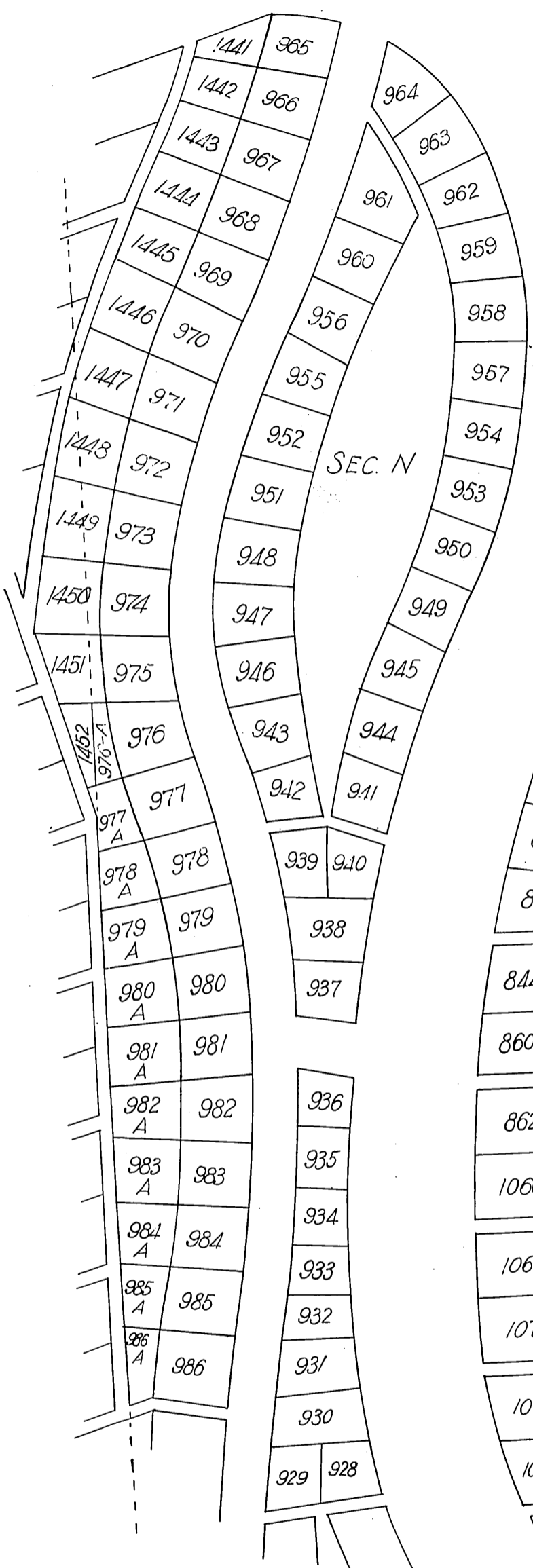

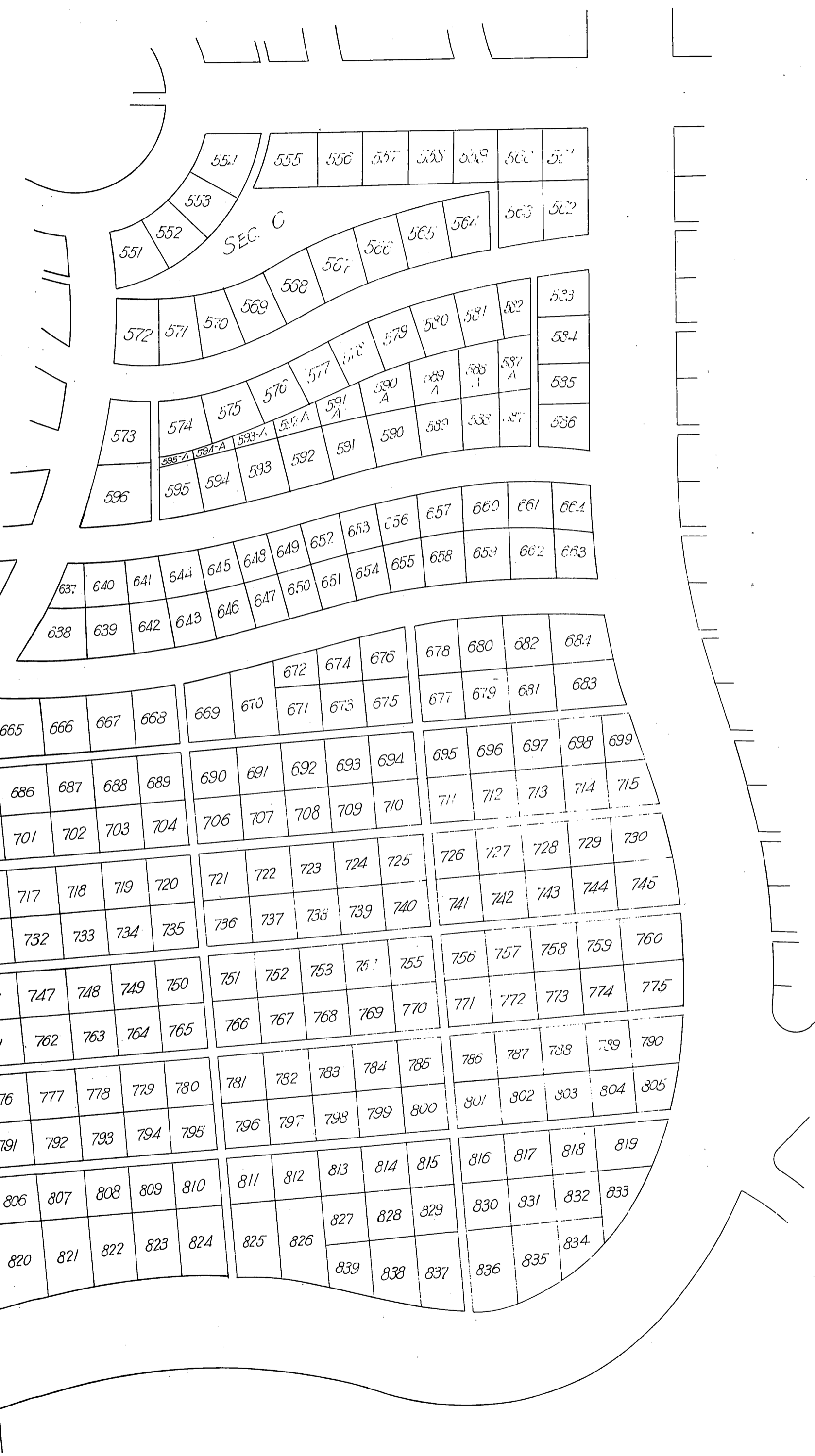

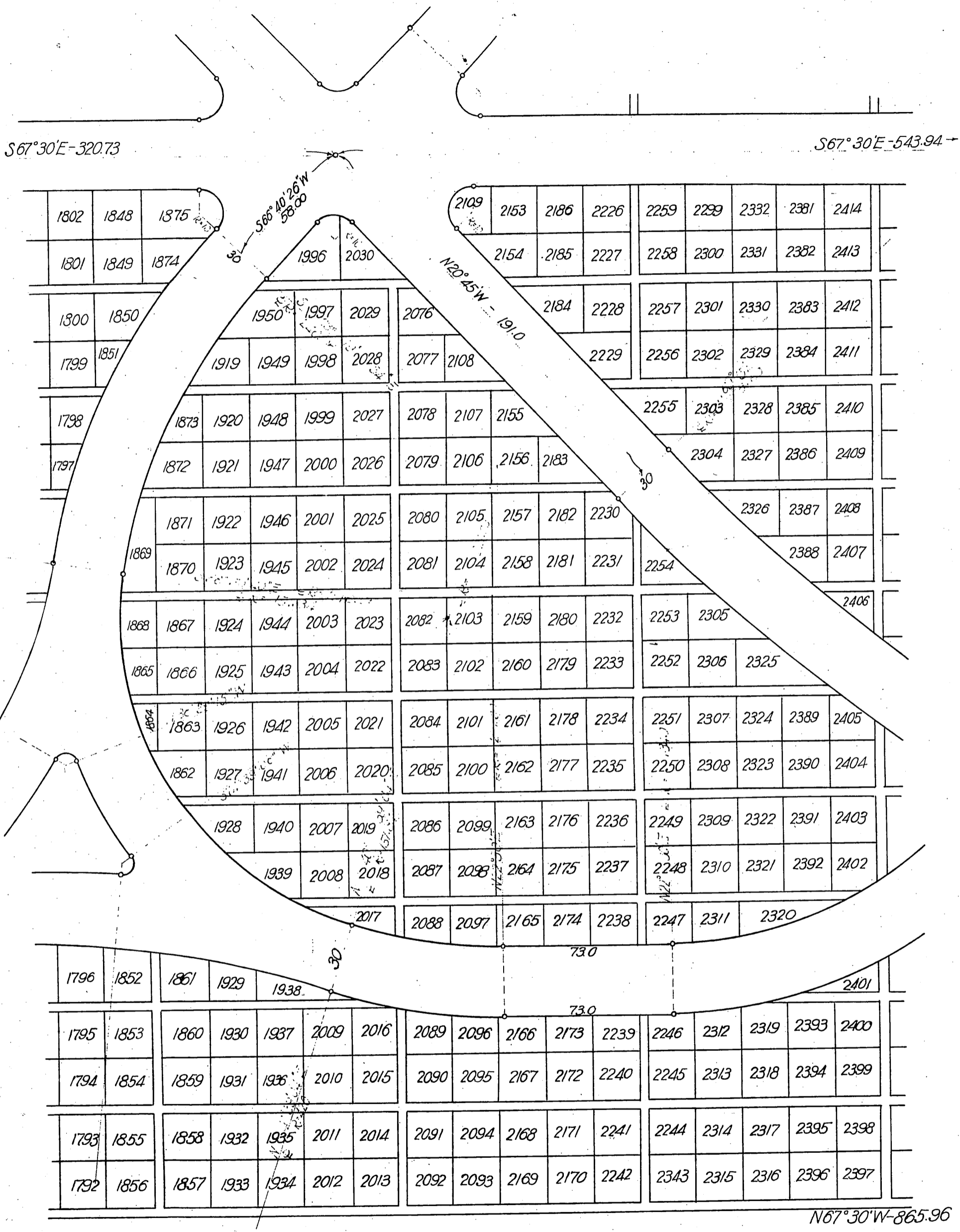

SACRAMENTO

MR. 235-15

					2633	2676	2718	2769	2810	2861	2902	2953	2994	3045
					2632	2677	2716	2770	2809	2862	2901	2954	2993	3046
					2631	2678	2715	2771	2808	2863	2900	2955	2992	3047
					2630	2679	2714	2772	2807	2864	2899	2956	2991	3048
					2629	2680	2713	2773	2806	2865	2898	2957	2990	3049
					2628	2681	2712	2774	2805	2866	2897	2958	2989	3050
					2627	2682	2711	2775	2804	2867	2896	2959	2988	3051
					2626	2683	2710	2776	2803	2868	2895	2960	2987	3052
					2625	2684	2709	2777	2802	2869	2894	2961	2986	3053
					2624	2685	2708	2778	2801	2870	2893	2962	2985	3054
					2623	2686	2707	2779	2800	2871	2892	2963	2984	3055
					2622	2687	2706	2780	2799	2872	2891	2964	2983	3056
					2621	2688	2705	2781	2798	2873	2890	2965	2982	3057
					2620	2689	2704	2782	2797	2874	2889	2966	2981	3058
					2619	2690	2703	2783	2796	2875	2888	2967	2980	3059
					2618	2691	2702	2784	2795	2876	2887	2968	2979	3060
					2617	2692	2701	2785	2794	2877	2886	2969	2978	3061
					2616	2693	2700	2786	2793	2878	2885	2970	2977	3062
					2615	2694	2699	2787	2792	2879	2884	2971	2976	1841
					2614	2695	2698	2788	2791	2880	2883	2972	2975	2222
					2613	2696	2697	2789	2790	2881	2882	2973	2974	2363

N 22° 30' E 1019.75

75

AVE.

MARENGO

ST.

80

75

80

AVENUE

OAKS

FAIR

80

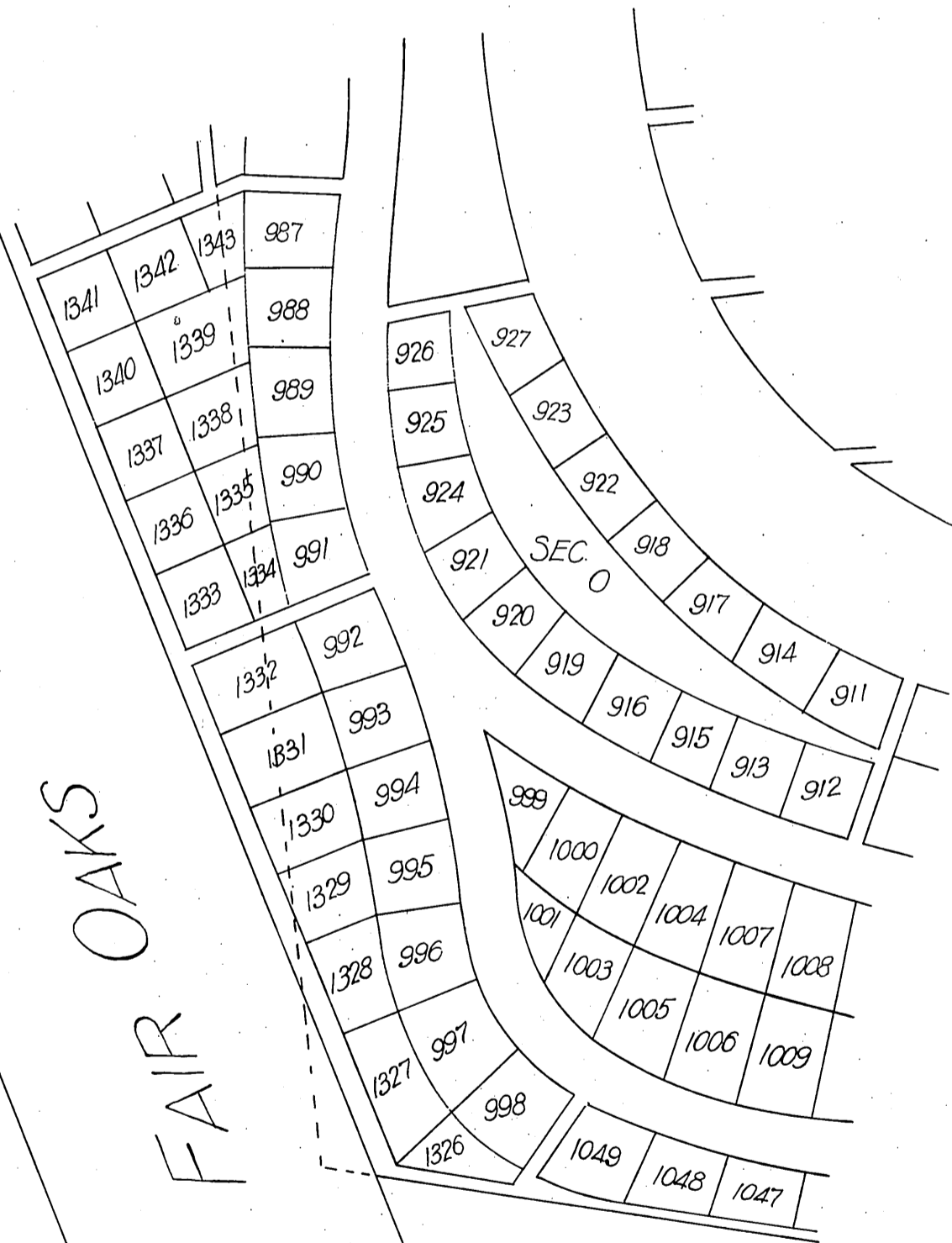

M.R. 235-17

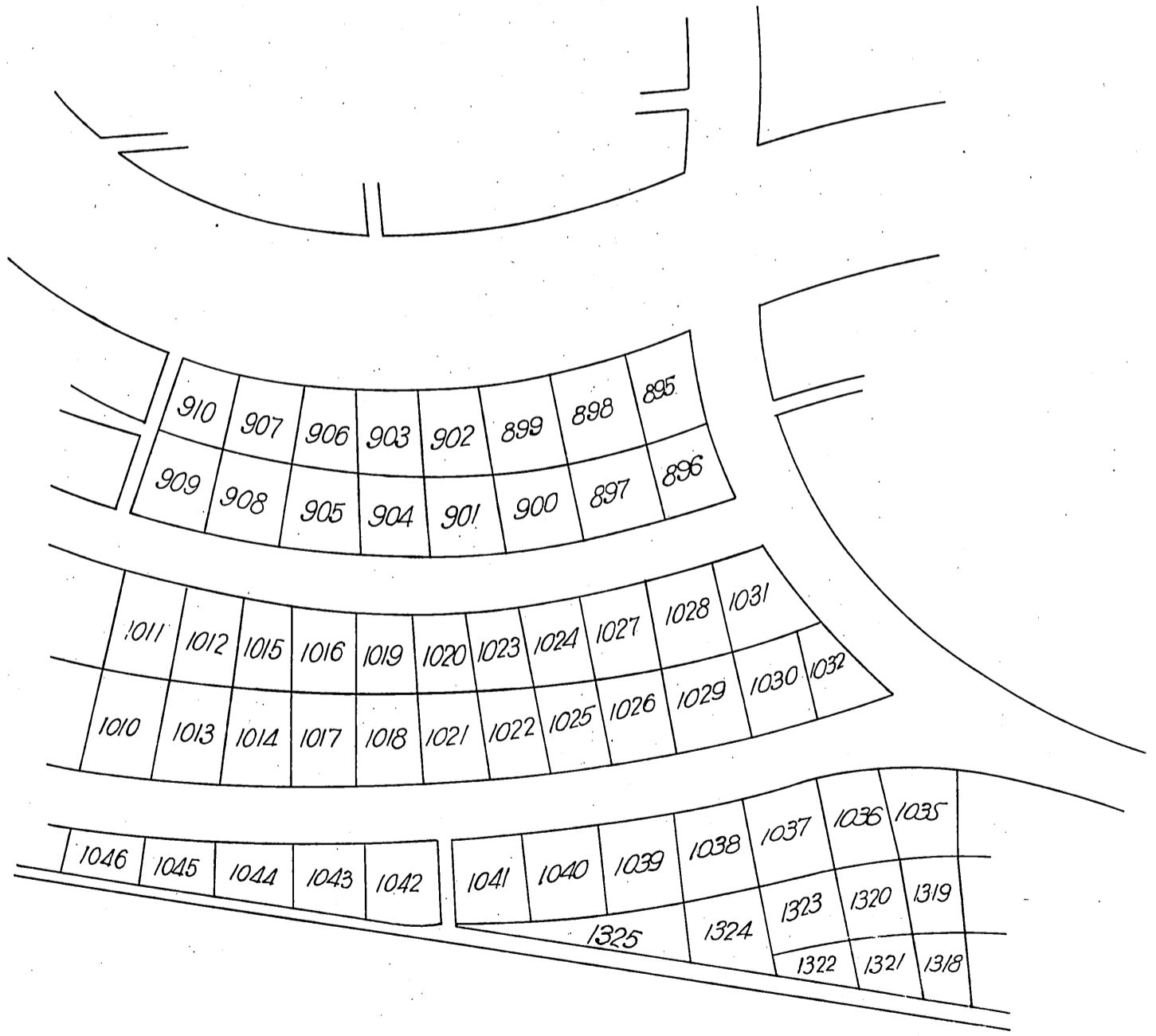
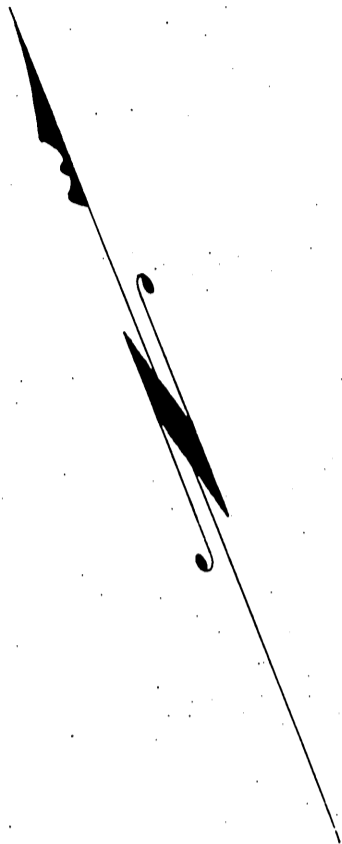

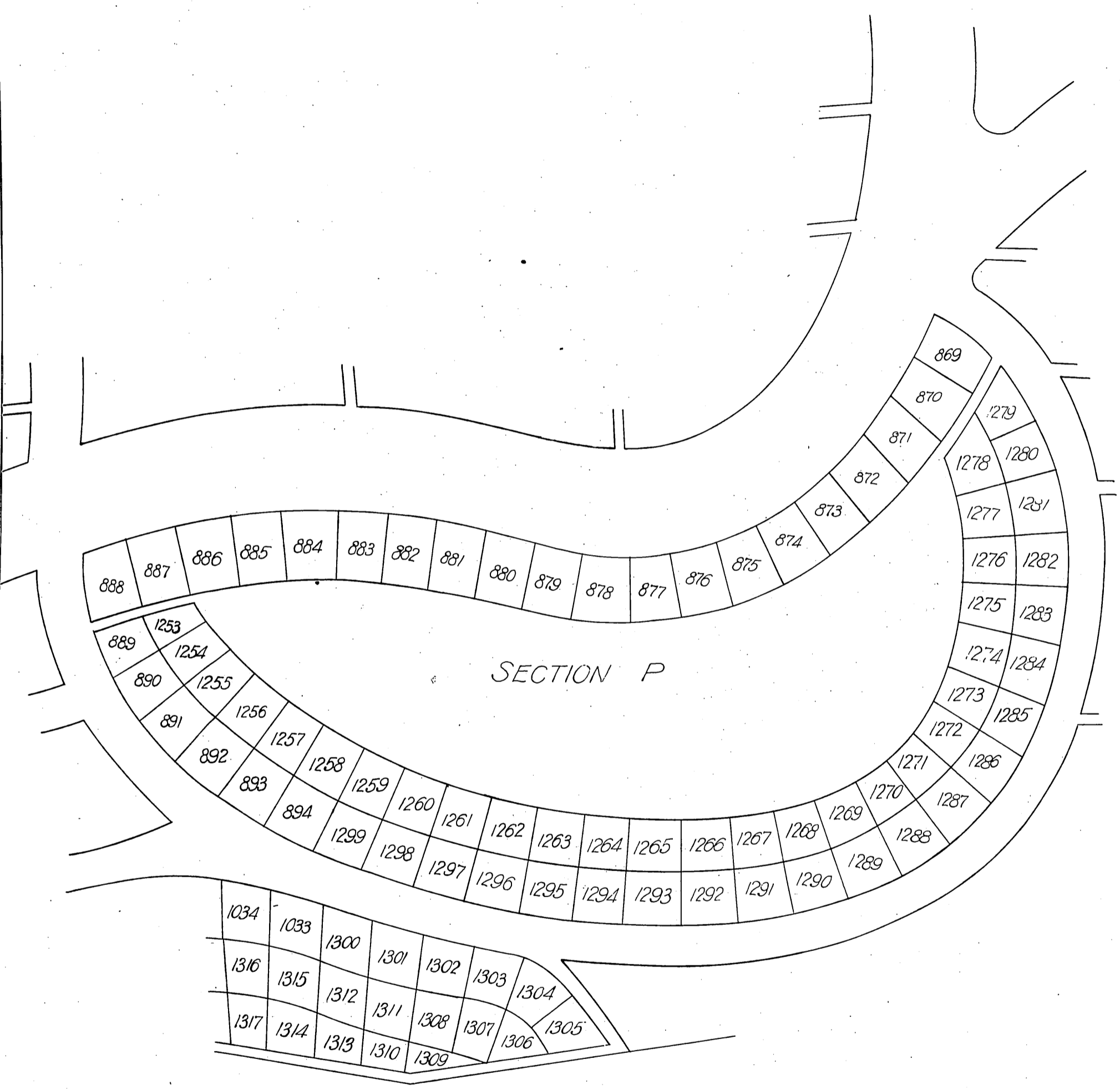

MR. 235-19

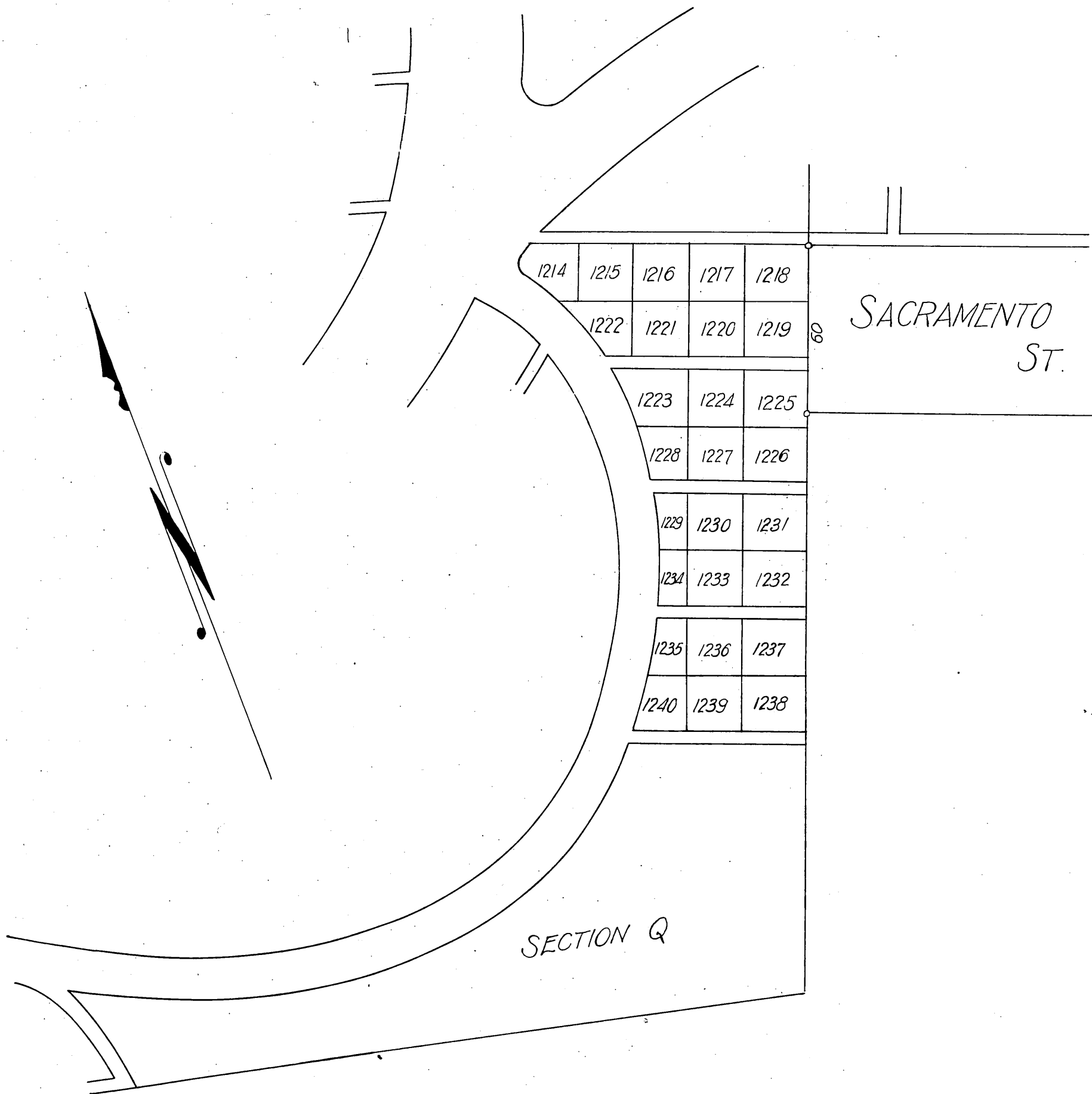

Recorded Feb. 19, 1914