

MR. 282-138

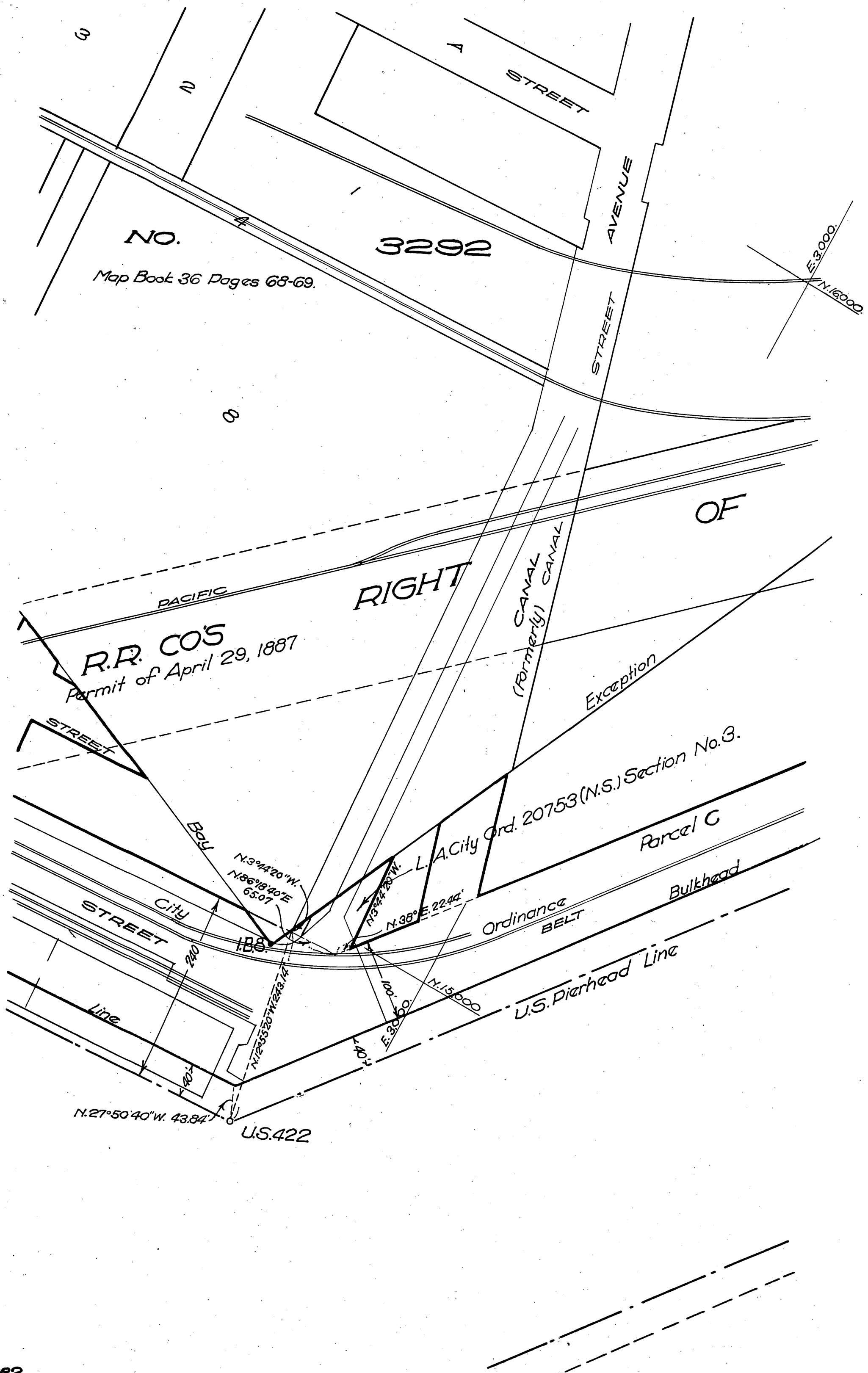

NO. 3292
Map Book 36 Pages 68-69.

R.R. CO'S
Permit of April 29, 1887

CANAL
(Formerly)

L.A. City Ord. 20753 (N.S.) Section No. 3.
Parcel C

Ordinance BELT

U.S. Pierhead Line

U.S. 422

MR. 282-139

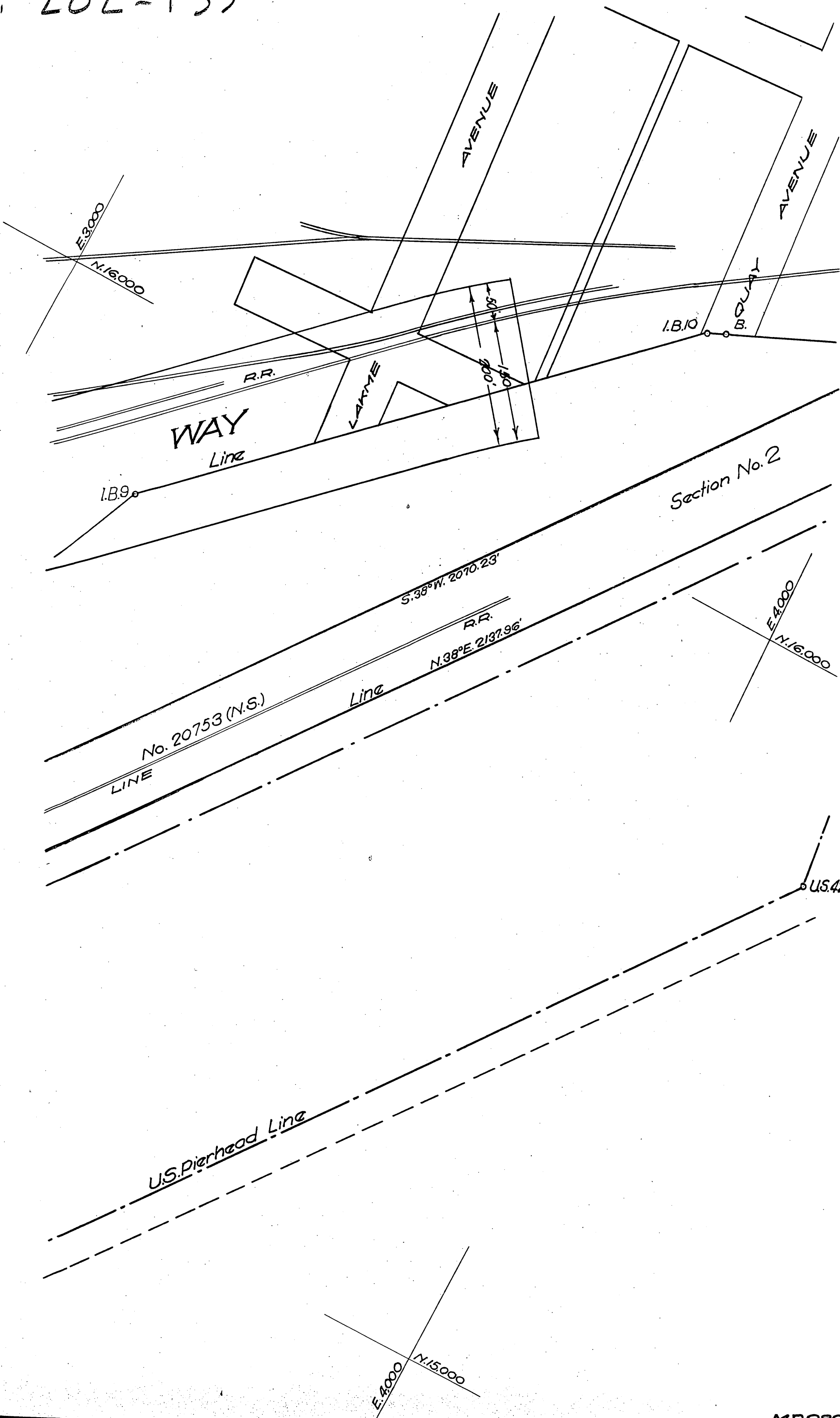

MR. 282-140

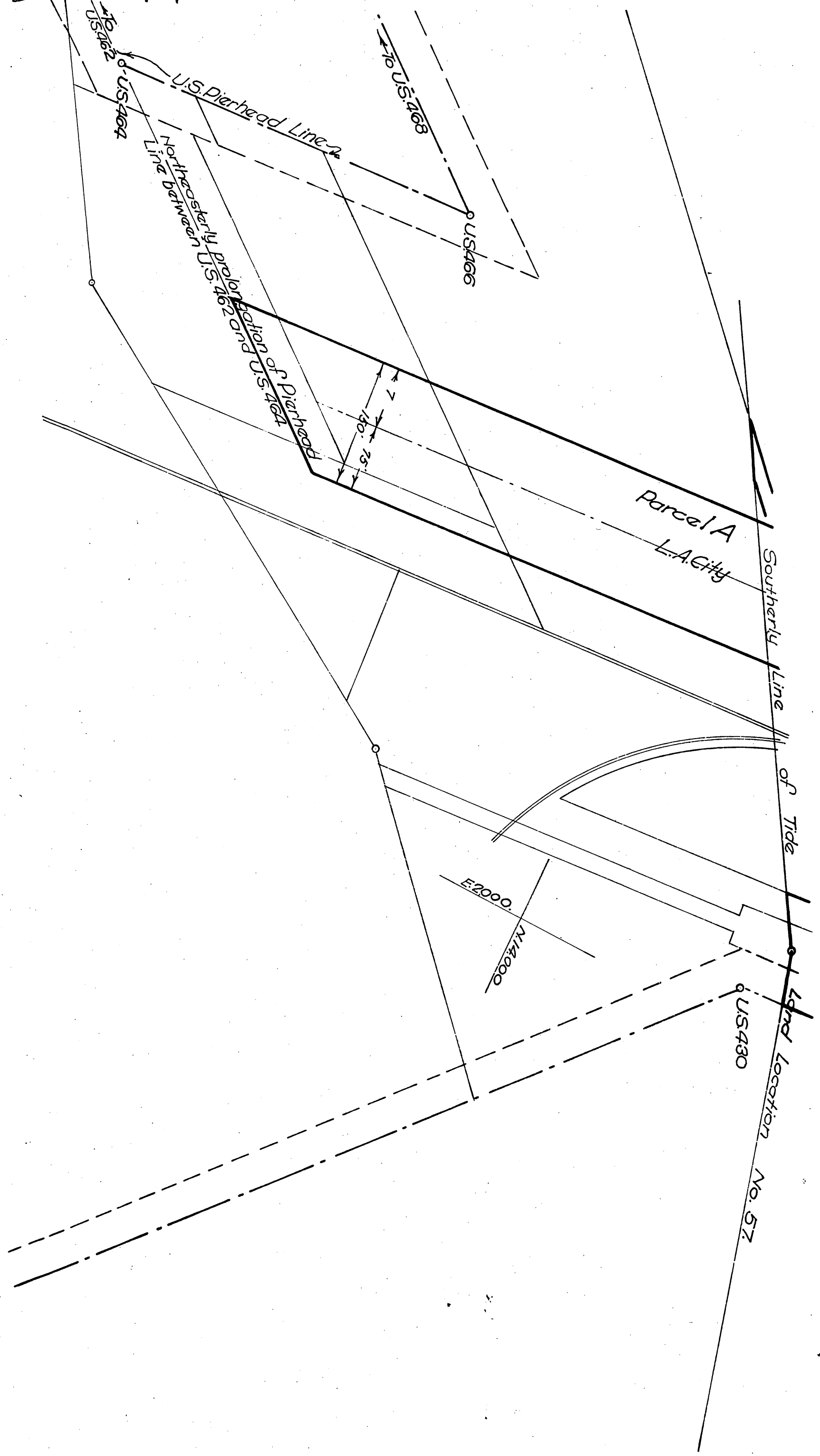

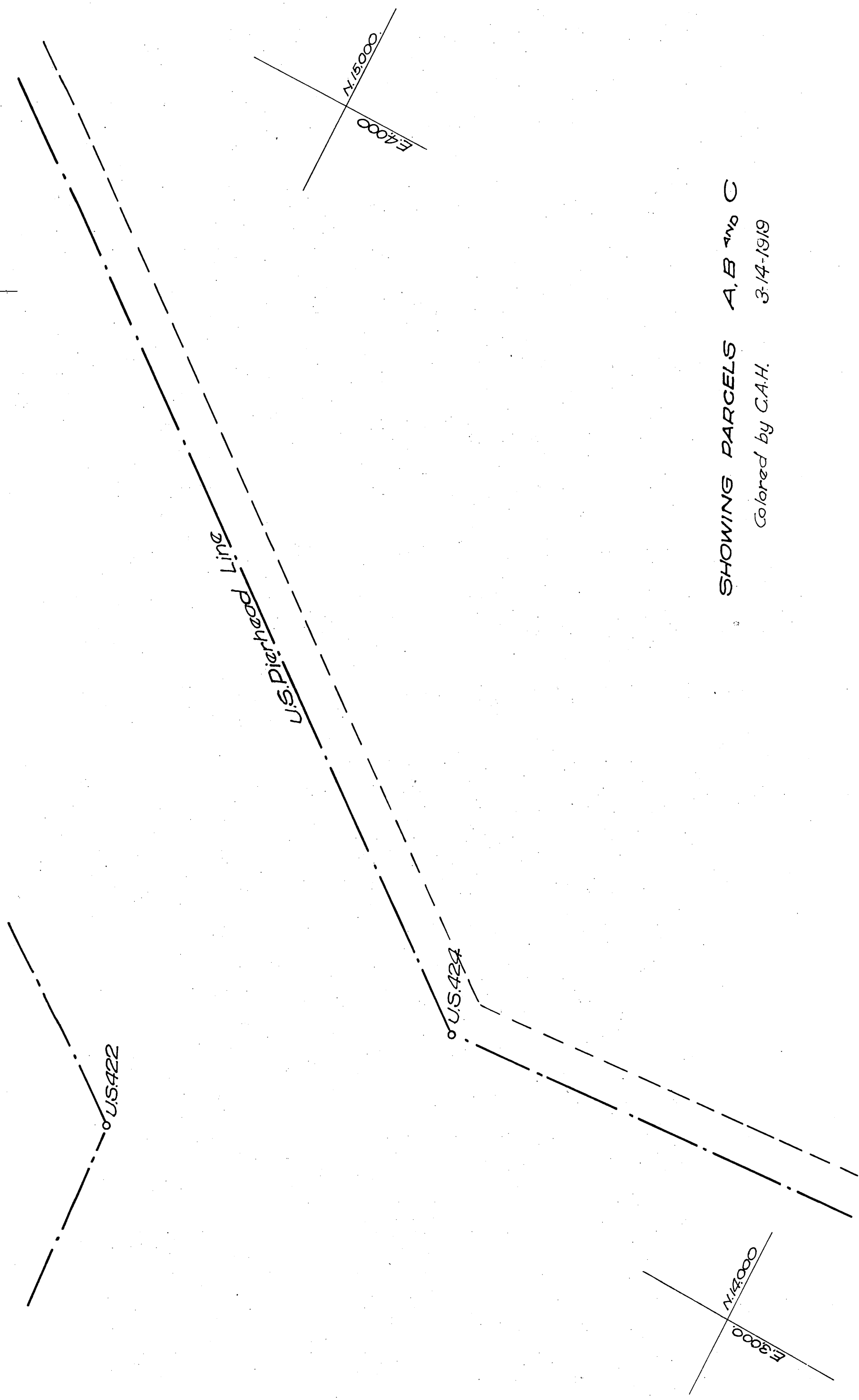

SHOWING PARCELS A, B & C
 Colored by C.A.H. 3-14-1919

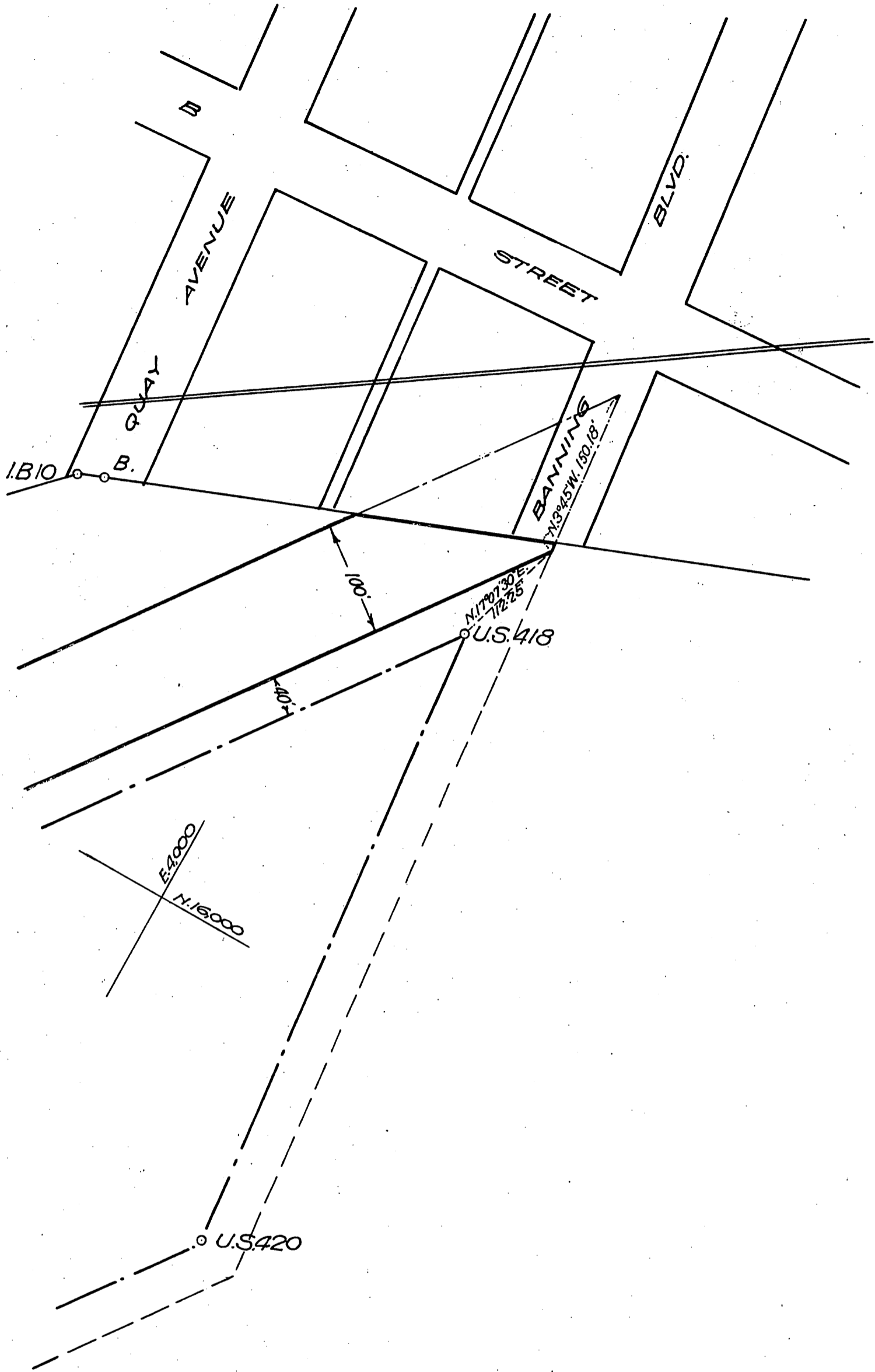

City of Los Angeles
 HARBOR DEPARTMENT
 Office of the Engineer
VICINITY OF WILMINGTON BASIN
PROPOSED ABANDONMENT OF STREETS

Scale 1"=100'
 Drawn - C.A.H.
 Traced - C.A.H.
 Checked - P.W.P.

June 6, 1918
J.W. Ludlow
 Assist. Harbor Engineer

6345-A

Recorded April 29, 1919

Sht. 28
A-207