

MAP
 Of lot marked "B. LeLong" of the
 Subdivision of the Southern portion
 of the Rancho Rincon de los Bueyes, as
 per Miscellaneous Records 53:25
 in the County of Los Angeles California.
 Surveyed in Jan'y 1920 by
 V.J. Rowan, Surveyor.
 Scale - 1" = 100'

Elevation Top of Hill = 100.00
 Note: Elevation of well = 23.20
 difference = 76.80'

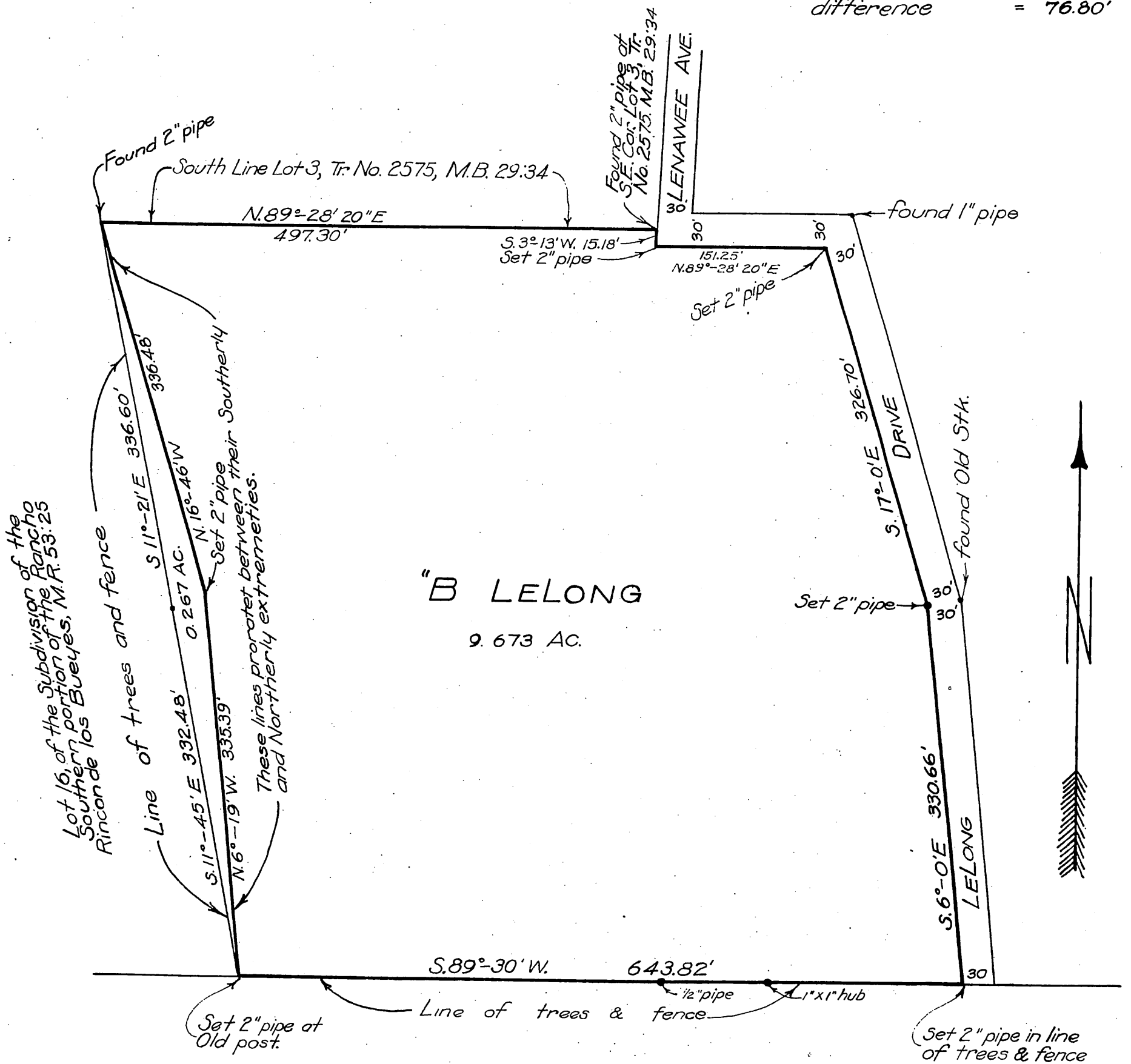

110 $\frac{387}{9}$

Recorded Jan. 31-1920

Comp. R.C.T.
L.C.T.