SHEET 1 OF 1 SHEET

OFFICIAL MAP

OF PART OF THE CITY OF DOWNEY, COUNTY OF LOS ANGELES, STATE OF CALIFORNIA

Being a survey of a portion of Rancho Santa Gertrudes as per map recorded in book 1, page 156 et seq., of Patents, in the office of the county recorder of Los Angeles County.
Showing certain parcels of land in said area by separate number or letter for the purpose of the identification of said parcels by reference to said numbers or letters as authorized by Chapter 3, Part 2, of Division 4 of the Business and Professions Code, Sections 11650 to 11658 inclusive, also showing and naming all open roads, streets, and avenues therein.

RESOLUTION No. 916

A Resolution of the City Council of the City of Downey California adopting an Official Map for a portion of Rancho Santa Gertrudes as per map recorded in book 1, page 156 et seq., of Patents, in the office of the county recorder of Los Angeles County.

WHEREAS, there are a number of parcels of land for which no map appears of record, and the City Engineer has been directed to make a map of said property.

Now, THEREFORE, The City Council of the City of Downey does resolve as follows:

SECTION 1. It hereby is ordered that the attached map consisting of one (1) sheet be, and the same hereby is, approved and adopted as the Official Map of the above described property in accordance with the provisions of Chapter 3, Part 2, of Division 4 of the Business and Professions Code, Sections 11650 to 11658 inclusive, for the uses and purposes therein named.

SECTION 2. The City Clerk of the City of Downey hereby is directed to endorse on the face of said map a copy of this resolution attested by the Official Seal of the City of Downey.

SECTION 3. The City Clerk shall certify to the adoption of this resolution.

APPROVED AND ADOPTED THIS 26th DAY OF Dec., 1961.

Steve E. Tenyke
MAYOR

Members of the City Council

Ben D Corbin

Stephen G. Skinner Jr

I, Della Doyle, City Clerk of the City of Downey, hereby certify that the foregoing certificate is signed by a majority of the members of the City Council of the City of Downey and the Mayor as presiding officer of said body.

In witness thereof I have hereunto set my hand and affixed the official seal of the City of Downey this 26th day of December, 1961.

Della Doyle
City Clerk of the City of Downey

I, L. P. LEAVITT, hereby certify that I am the City Engineer of the City of Downey, County of Los Angeles, State of California, and that this map, consisting of one (1) sheet, was made under my direction, Dec. 26, 1961, in accordance with the provisions of Chapter 3, Part 2, of Division 4 of the Business and Professions Code, Sections 11650 to 11658 inclusive, of the State of California, and under the direction and with the approval of the City Council of said City of Downey.

L. P. Leavitt
City Engineer, City of Downey

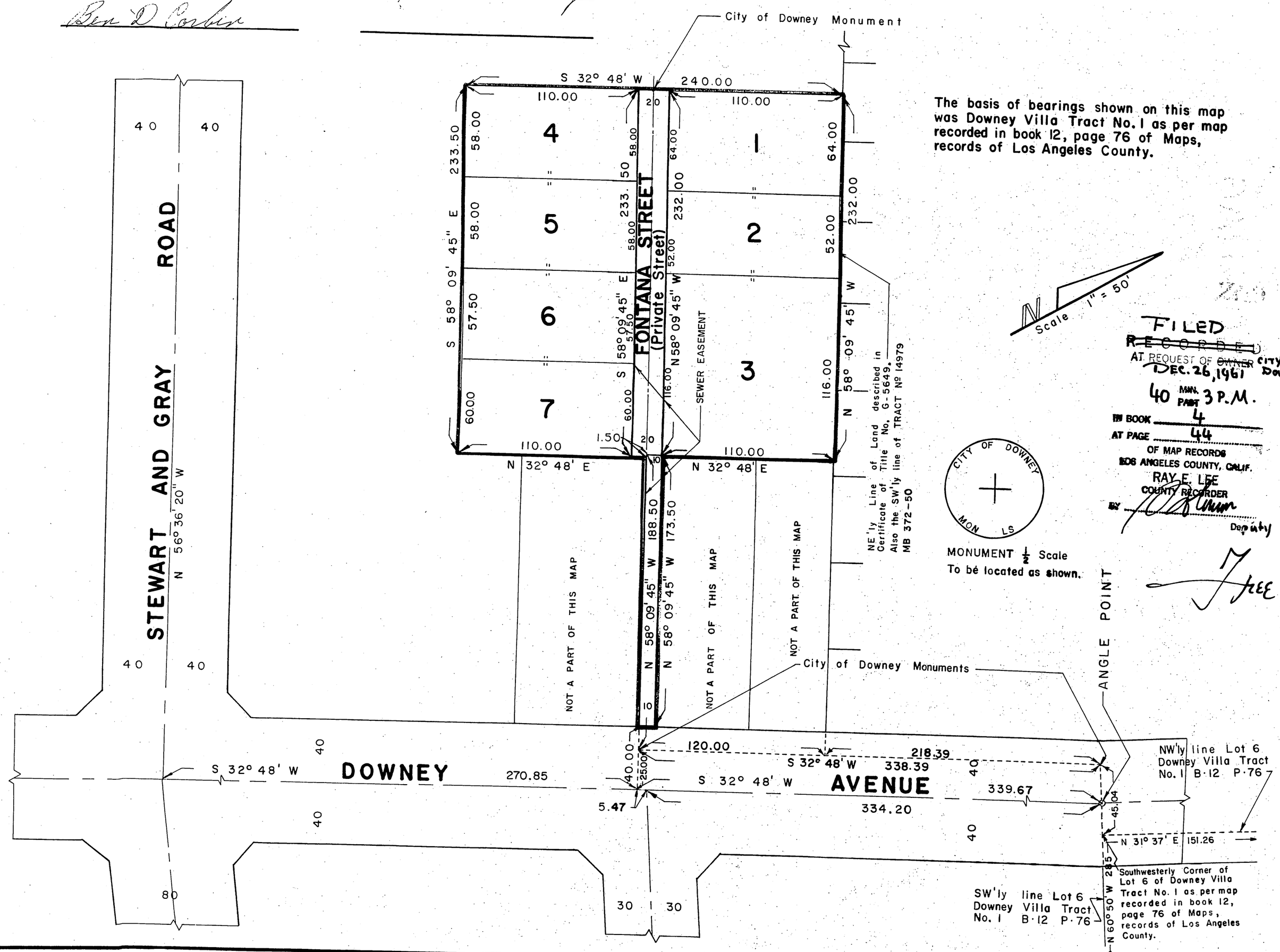

FILED
~~RECORDED~~
AT REQUEST OF ~~OWNER~~ CITY OF DOWNEY
DEC. 26, 1961
40 MIN. PAST 3 P.M.
IN BOOK 4
AT PAGE 44
OF MAP RECORDS
LOS ANGELES COUNTY, CALIF.
RAY E. LEE
COUNTY RECORDER
BY
Deputy

Free

I.M. 33