

OFFICIAL MAP OF PART OF THE CITY OF DOWNEY, COUNTY OF LOS ANGELES, STATE OF CALIFORNIA

Being a survey of a portion of Rancho Santa Gertrudes as per map recorded in book 1, page 156 et seq., of Patents, in the office of the county recorder of Los Angeles County.
Showing certain parcels of land in said area by separate number or letter for the purpose of the identification of said parcels by reference to said numbers or letters as authorized by Chapter 3, Part 2, of Division 4 of the Business and Professions Code, Sections 11650 to 11658 inclusive, also showing and naming all open roads, streets, and avenues therein.

RESOLUTION No. 1194

A Resolution of the City Council of the City of Downey, California adopting an Official Map for a portion of Rancho Santa Gertrudes as per map recorded in book 1, page 156 et seq., of Patents, in the office of the county recorder of Los Angeles County.

WHEREAS, there are a number of parcels of land for which no map appears of record, and the City Engineer has been directed to make a map of said property.

Now, THEREFORE, The City Council of the City of Downey does resolve as follows:

SECTION 1. It hereby is ordered that the attached map consisting of three (3) sheets, be adopted as the Official Map for a portion of Rancho Santa Gertrudes, as per map recorded in Book 1, Page 156 et seq. of Patents, all as contained on attached map, in accordance with the provisions of Chapter 3, Part 2, of Division 4 of the Business and Professions Code, Sections 11650 to 11658 inclusive, for the uses and purposes therein named.

SECTION 2. The City Clerk of the City of Downey hereby is directed to endorse on the face of said map a copy of this resolution attested by the Official Seal of the City of Downey

SECTION 3. The City Clerk shall certify to the adoption of this resolution.

APPROVED AND ADOPTED THIS 25 DAY OF June, 1963.

Hollis M. Downey
MAYOR

Members of the City Council

Luc E. Jeng

Thomas H. Morton

Stephen G. Skinner

FILED
~~RECORDED~~
5915
AT REQUEST OF CITY OF DOWNEY
JUNE 26, 1963
11 AM
4 P.M.

IN BOOK 4
AT PAGE 64
OF MAP RECORDS
LOS ANGELES COUNTY, CALIF.
BY *[Signature]*
COUNTY RECORDER
Deputy

NOTE:

Property lines and dimensions shown were established from a combination of Recorded Documents, Monuments and Lines of Occupation. Street Right of Way lines shown represent proposed widths and do not necessarily coincide with existing property lines.

SCALE 1"=100'

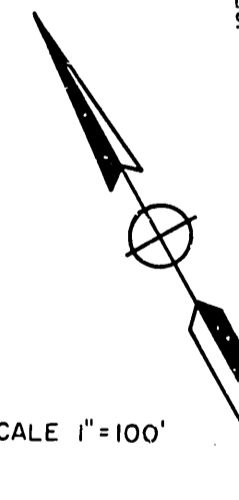

Basis of bearing for this map taken as the center line of Paramount Boulevard as shown on Tract Map No. 8960, Bk 169, Pg 3, 4

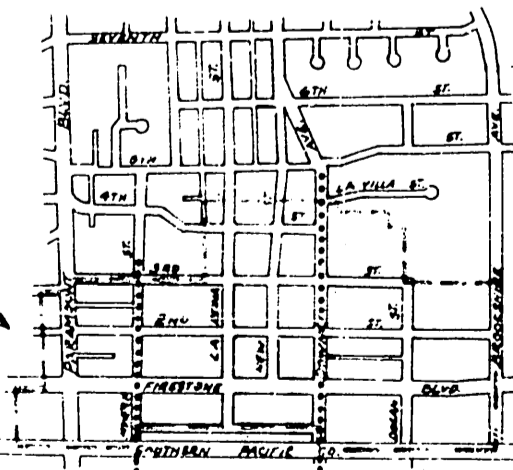

VICINITY MAP
NO SCALE

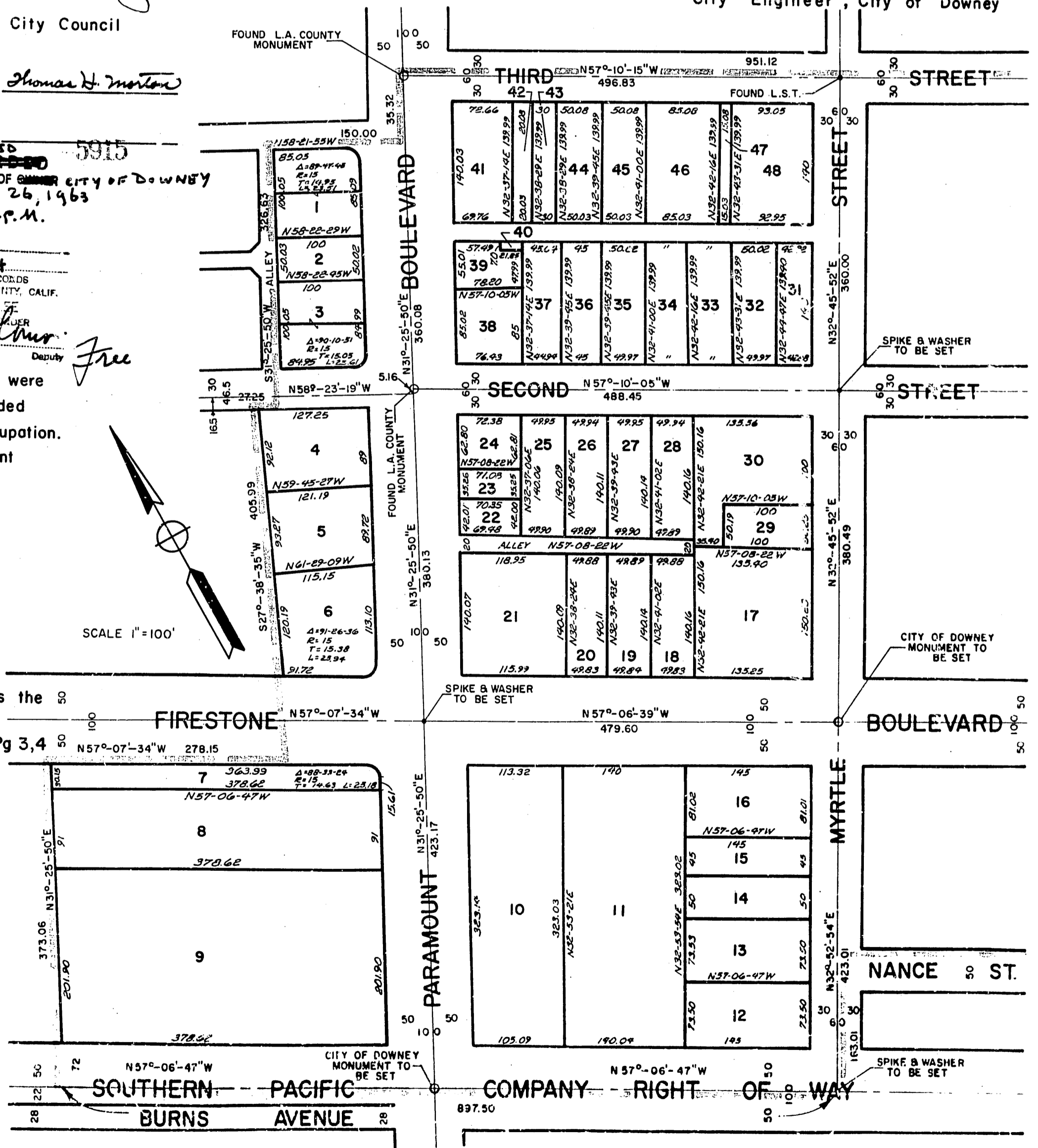

I, DELLA DOYLE, City Clerk of the City of Downey, hereby certify that the foregoing certificate is signed by a majority of the members of the City Council of the City of Downey and the Mayor as presiding officer of said body.

In witness thereof I have hereunto set my hand and affixed the official seal of the City of Downey this 25 day of June, 1963.

Della Doyle
City Clerk of the City of Downey

I, L. P. LEAVITT, hereby certify that I am the City Engineer of the City of Downey, County of Los Angeles, State of California, and that this map, consisting of three (3) sheets, was completed under my direction, June 24, 1963, in accordance with the provisions of Chapter 3, Part 2, of Division 4 of the Business and Professions Code, Sections 11650 to 11658 inclusive, of the State of California, and under the direction and with the approval of the City Council of said City of Downey.

L. P. Leavitt
City Engineer, City of Downey

SEE SHEET 2 OF 3

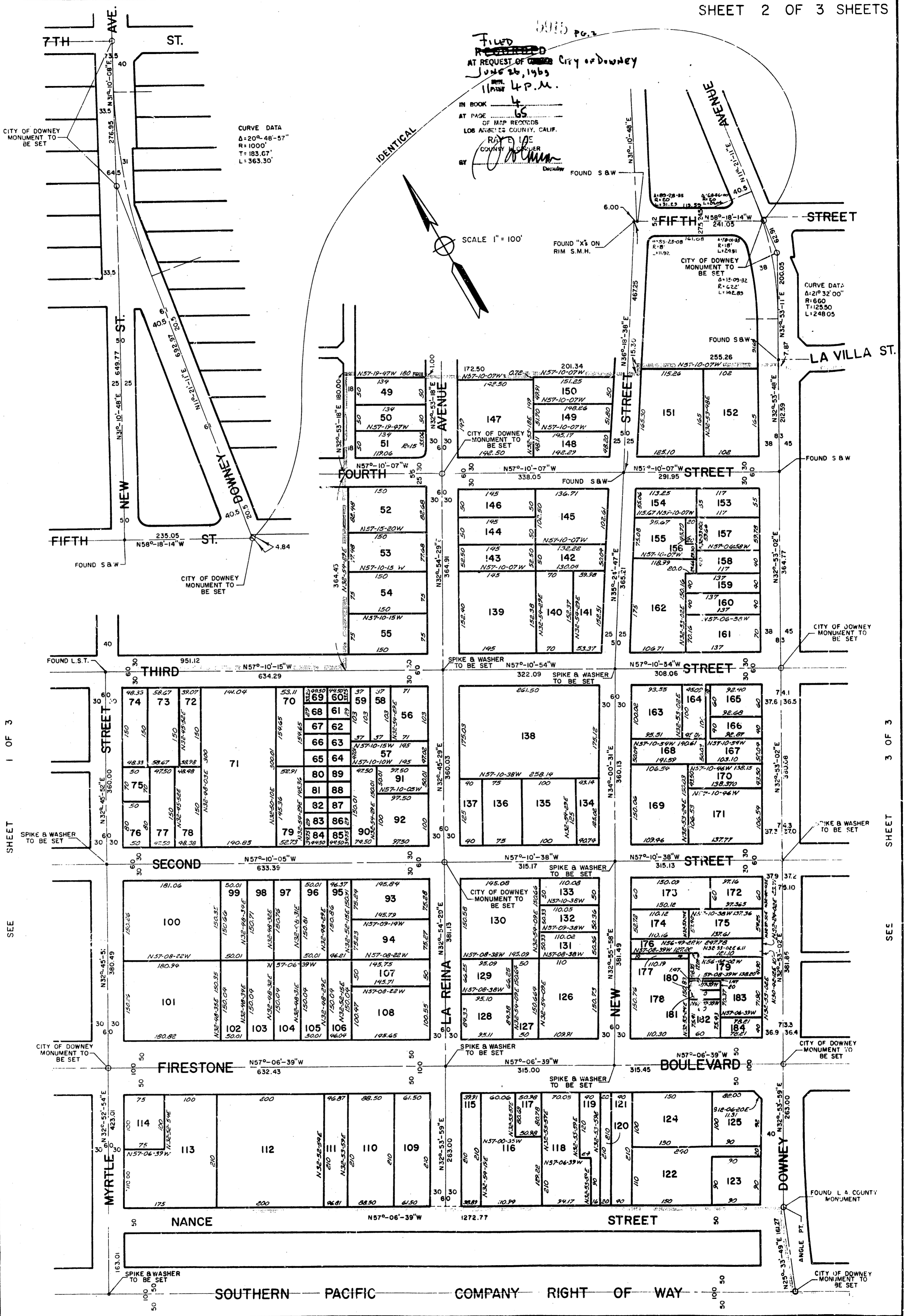

FILED
 RECORDED
 AT REQUEST OF City of Downey
 JUNE 26, 1963
 11:45 A.M.

IN BOOK 4
 AT PAGE 65
 OF MAP RECORDS
 LOS ANGELES COUNTY, CALIF.
 RAFAEL
 COUNTY PLANNER
 Downey

CURVE DATA
 Δ=20°-48'-57"
 R=1000'
 T=183.67'
 L=363.30'

SCALE 1" = 100'

CURVE DATA
 Δ=21°-32'-00"
 R=660'
 T=128.50'
 L=248.05'

SHEET 1 OF 3

SEE

SHEET 3 OF 3

SEE

FILED
~~RECORDED~~
 AT REQUEST OF OWNER CITY OF Downey 5910 Pg. 3
 JUNE 26 1963
 11 4 P.M.
 IN BOOK 4
 AT PAGE 66
 OF MAP RECD FOR
 LOS ANGELES COUNTY, CALIF.
 RAY E. LEE
 COUNTY RECORDER
 Downey

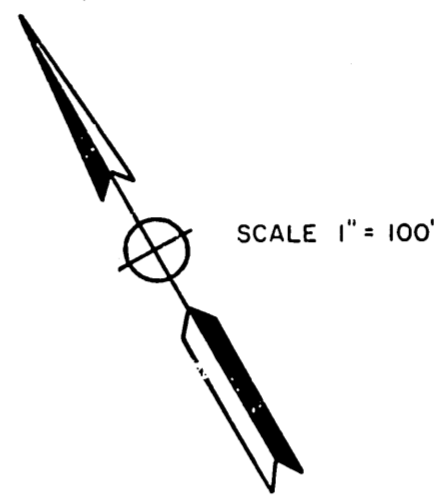
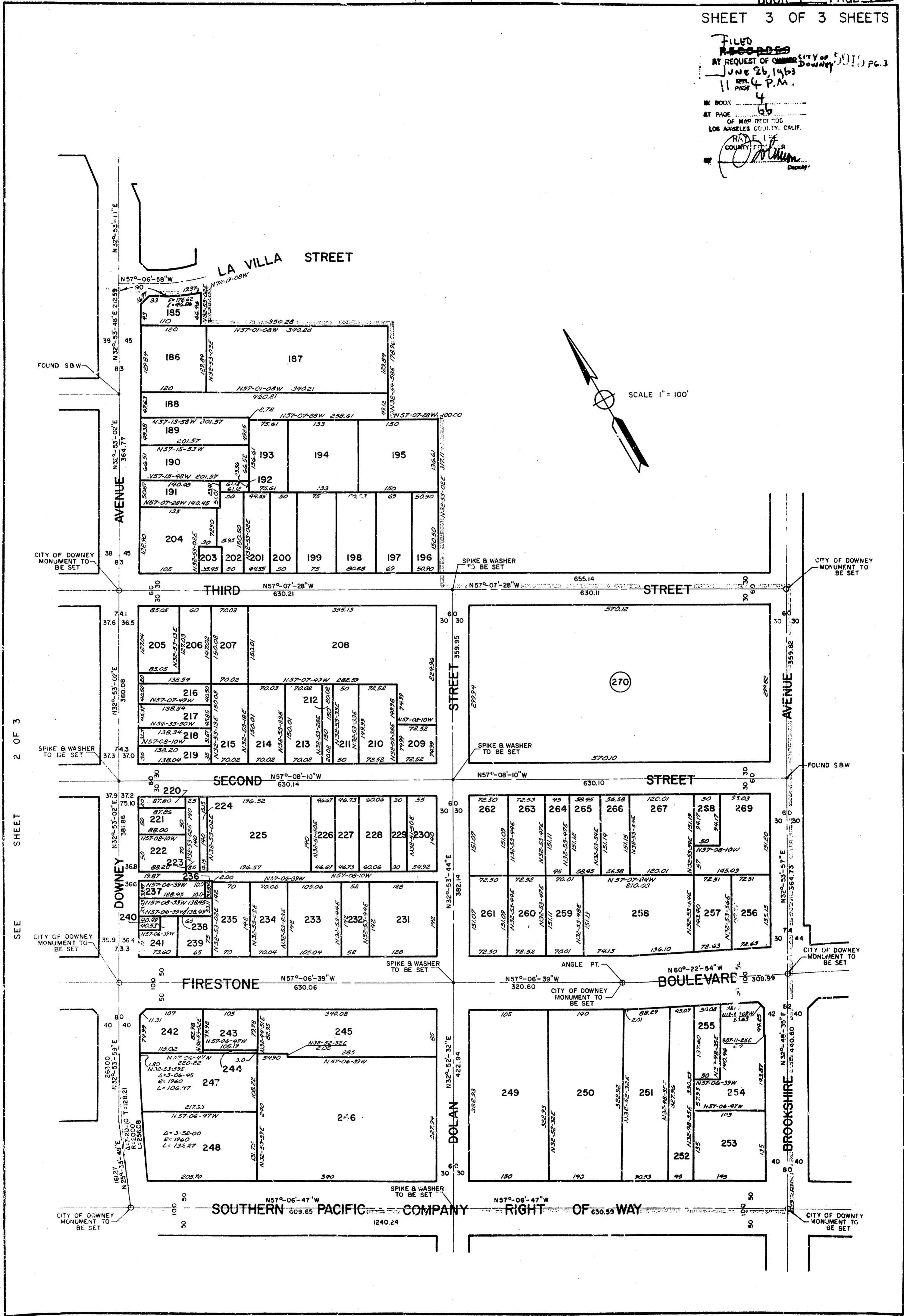

SEE SHEET 2 OF 3

CITY OF DOWNEY MONUMENT TO BE SET

CITY OF DOWNEY MONUMENT TO BE SET

SPIKE & WASHER TO BE SET

SPIKE & WASHER TO BE SET

CITY OF DOWNEY MONUMENT TO BE SET

FOUND S&W

CITY OF DOWNEY MONUMENT TO BE SET

CITY OF DOWNEY MONUMENT TO BE SET

FOUND S&W