

Sallie Slack  
TO  
The County of Los Angeles

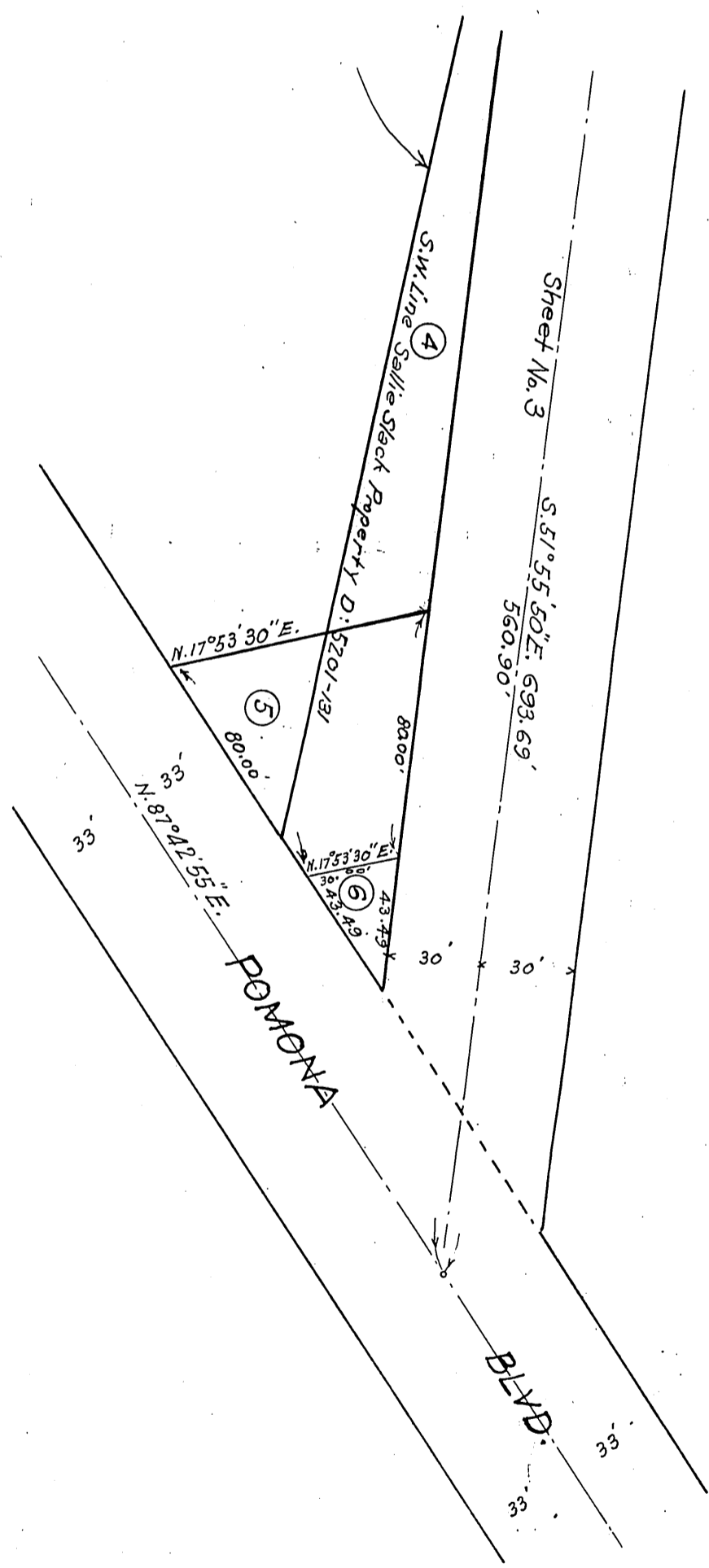

NOTE  
{ Portion to be vacated colored yellow.  
Portion to be decided colored red.

COMP. E.G.P.  
H.G.

Pomona Blvd. changed to Valley Blvd. D: 49-216

D: 32-132  
A. 99

Sh: 44

Rec. Mar 2 1922

OR 121