

16

E.B. KEITH & SUSAN L. KEITH
TO
CITY OF LONG BEACH

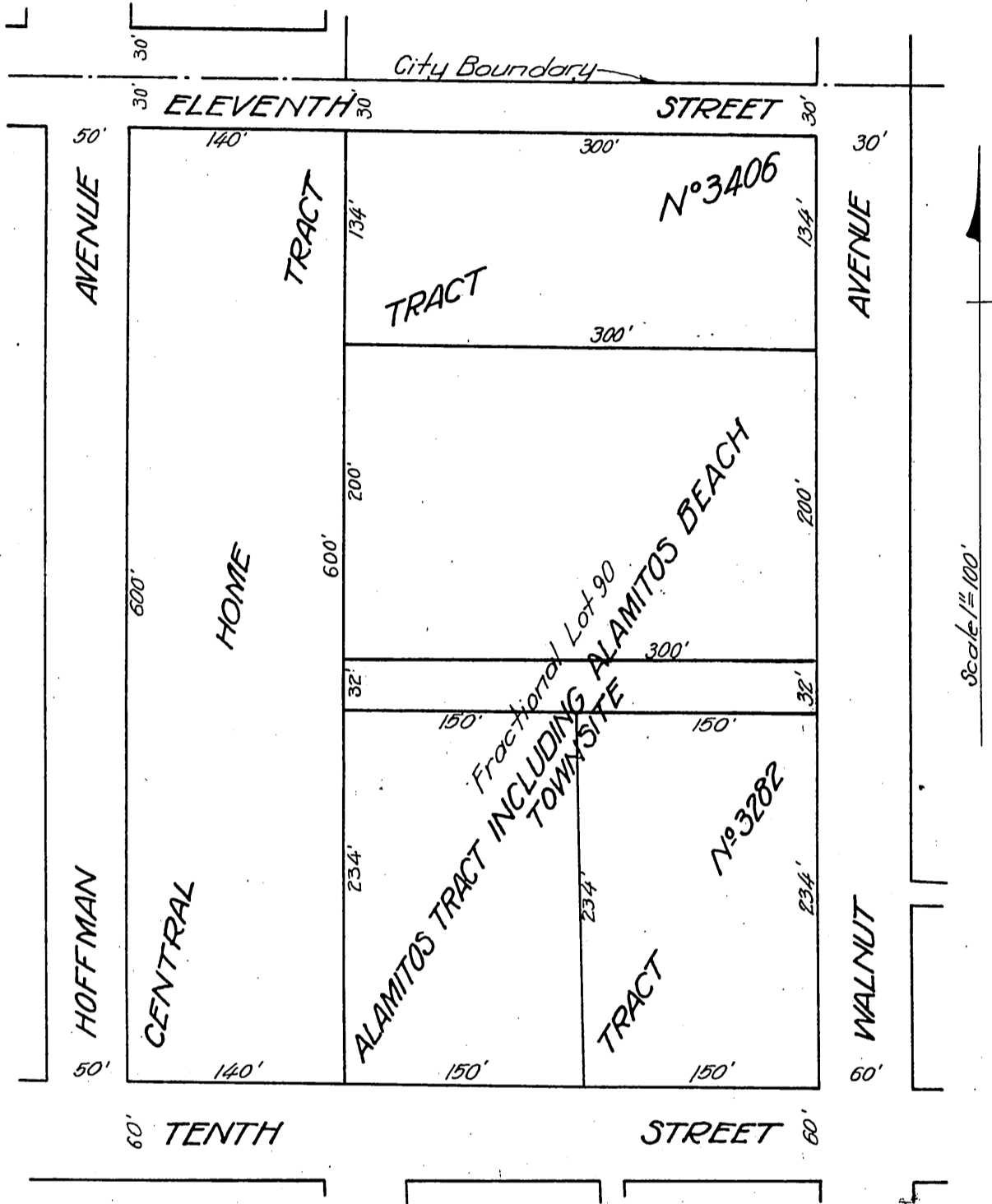

SKETCH SHOWING PORTION OF
LOT 90
 ALAMITOS TRACT INCLUDING ALAMITOS
 BEACH TOWNSITE DEEDED TO THE CITY
 OF LONG BEACH
Red tint shows property deeded for street purposes.

D: 30-142
 Court to be named Sunshine Court D: 33-73 Ord. C-187

Comp. H.G. F.W.H.

Sht. 30
A-137

Rec. May 14 1921