

Shore Brothers Co.
 Agnes Randall Leach
 J. Hancock Randall
 Reginald H. "
 R. Rita "
 Union Hollywood Water Co.
 Albert M. Stephens Co.
 Walter Luther Dodge
 Winnie K. "
 Mary E. Hancock
 A. A. Barnett
 The Ponet Co.
 Margarita G. Dallugge
 Mary A. Marsh

To County of Los Angeles

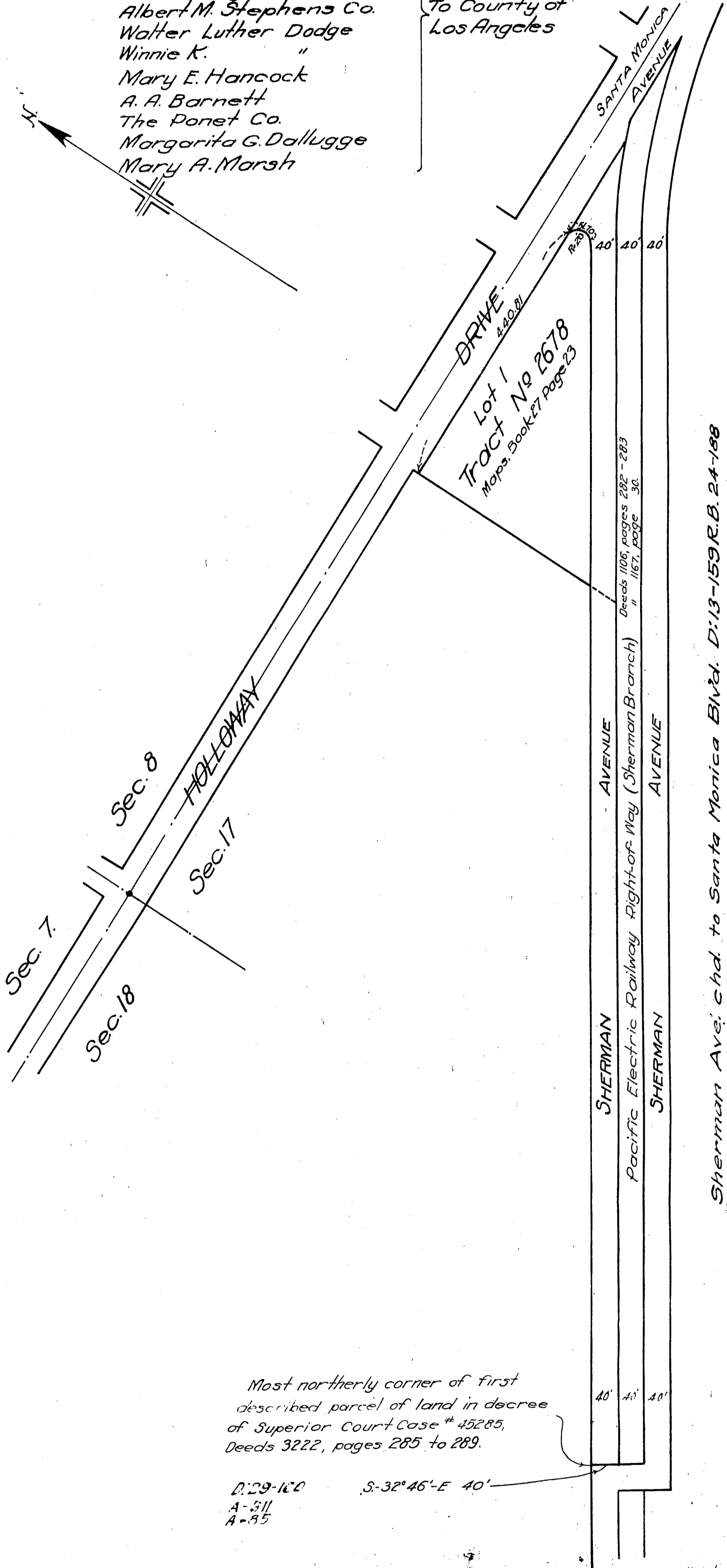
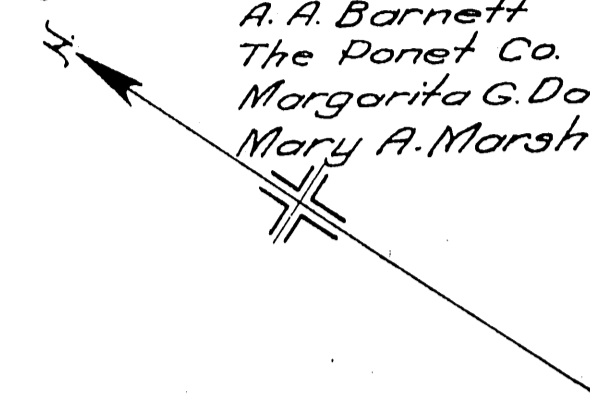

Most northerly corner of first described parcel of land in decree of Superior Court Case # 45285, Deeds 3222, pages 285 to 289.

D:29-100 S-32°46'-E 40'
 A-311
 A-35