

H. J. NEWMAN & ESTHER B. NEWMAN  
TO  
CITY OF LONG BEACH

SKETCH SHOWING A PORTION OF  
**LOT 4**  
BLOCK D  
MIRA MAR TRACT  
DEDICATED TO THE CITY OF LONG BEACH  
FOR STREET PURPOSES  
*Red tint shows property decided*

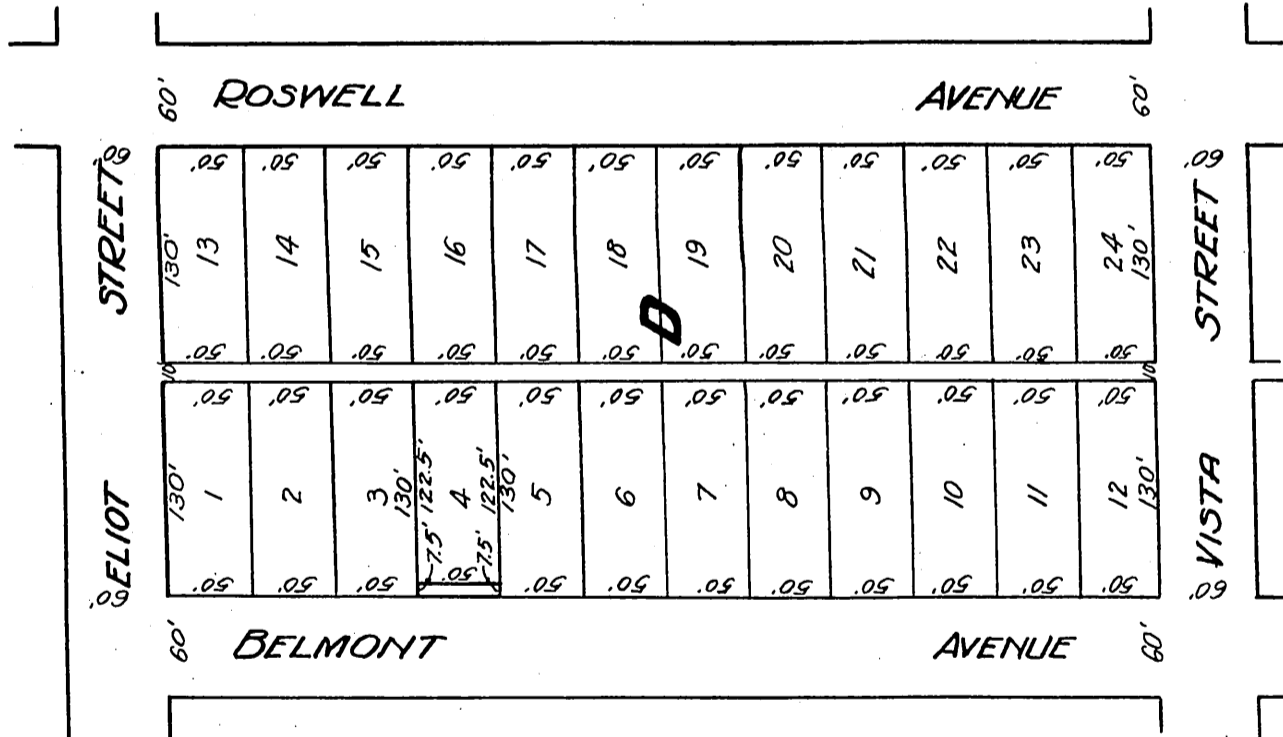
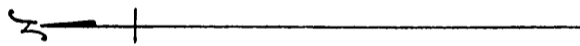

Rec. July 8, 1921

1-186  
Sht. 31

OR 370

ESTH.