

CALIFORNIA HIGHWAY COMMISSION
 DIV COUNTY ROUTE SECTION
 VII Los Angeles 23 A
 SAUGUS MAINTENANCE STATION SITE
 SCALE 1"=100'
 Nov. 1921.

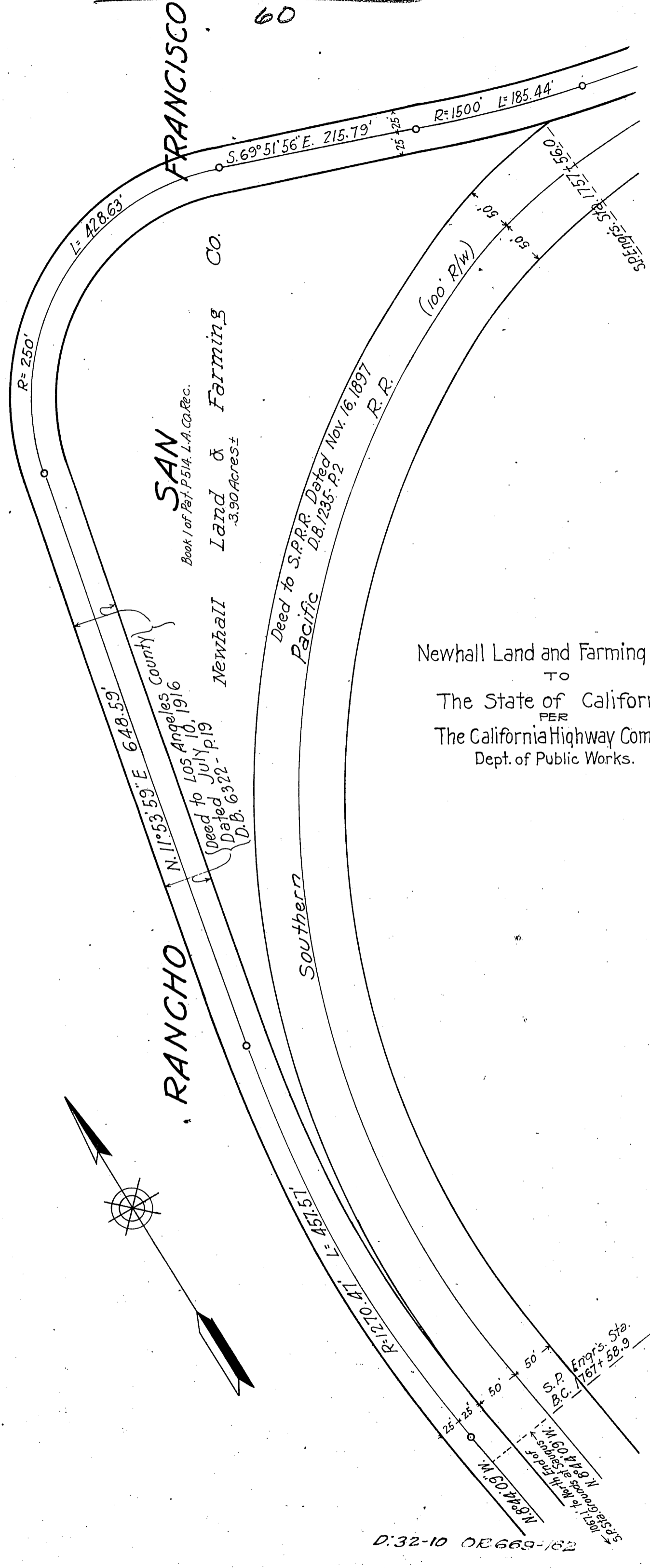

FRANCISCO

SAN

RANCHO

Newhall Land & Farming Co.
3.90 Acres ±

Deed to S.P.R.R. Dated Nov. 16, 1897
D.B. 1235-P.2 R.R.

Deed to Los Angeles County
Dated July 10, 1916
D.B. 6322-P.19

Deed to S.P.R.R. Dated Nov. 16, 1897
D.B. 1235-P.2 R.R.
Pacific Southern

Newhall Land and Farming Company
 TO
 The State of California
 PER
 The California Highway Comm.
 Dept. of Public Works.

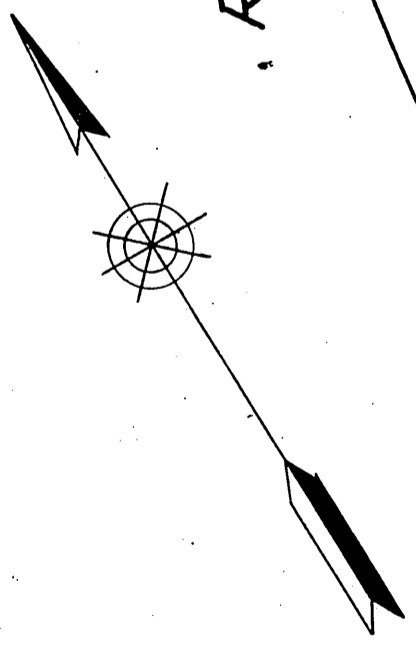

H.S.M.

OMP E.G.P.
H.G.

D:32-10 OR 669-164

A. 377
Rec. Nov. 22, 1921

OR 669