

68

Bernardo Roselli, Teresa Roselli,
Frank Roselli, Sam Roselli, Mrs. Sam
Roselli, Lorenzo Clemente and Rosie
Clemente

TO
The City of Glendale

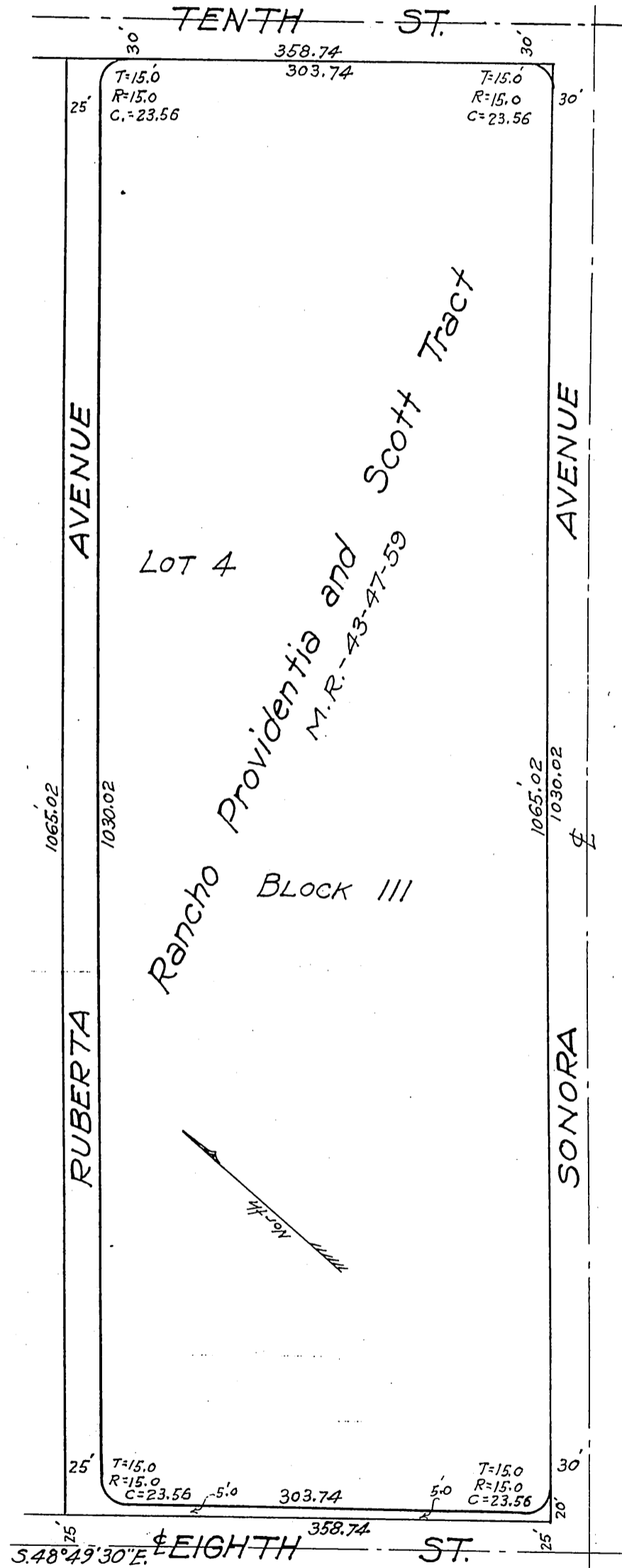

11-30-287

OMP E.G.P.
L.C.T.

Deed Map for opening of the
South Easterly 1/2 of Ruberta St.
Feb. 1922 Scale 1"=100'

Sht. 40
A 77

Rec. Mar. 7, 1922

O.R. 713