

Nettie Elsperman and Charles Elsperman

TO

The City of Glendale

MAP SHOWING LAND
Deeded for Street Purposes in Lot 3,
Block 108 Rancho Providencia and Scott
Tract, as per map recorded in Book 43
Page 47, Miscellaneous Records of Los
Angeles County, California.

BLOCK 108
LOT 2
Rancho Providencia and Scott Tract
M.R. 43-47

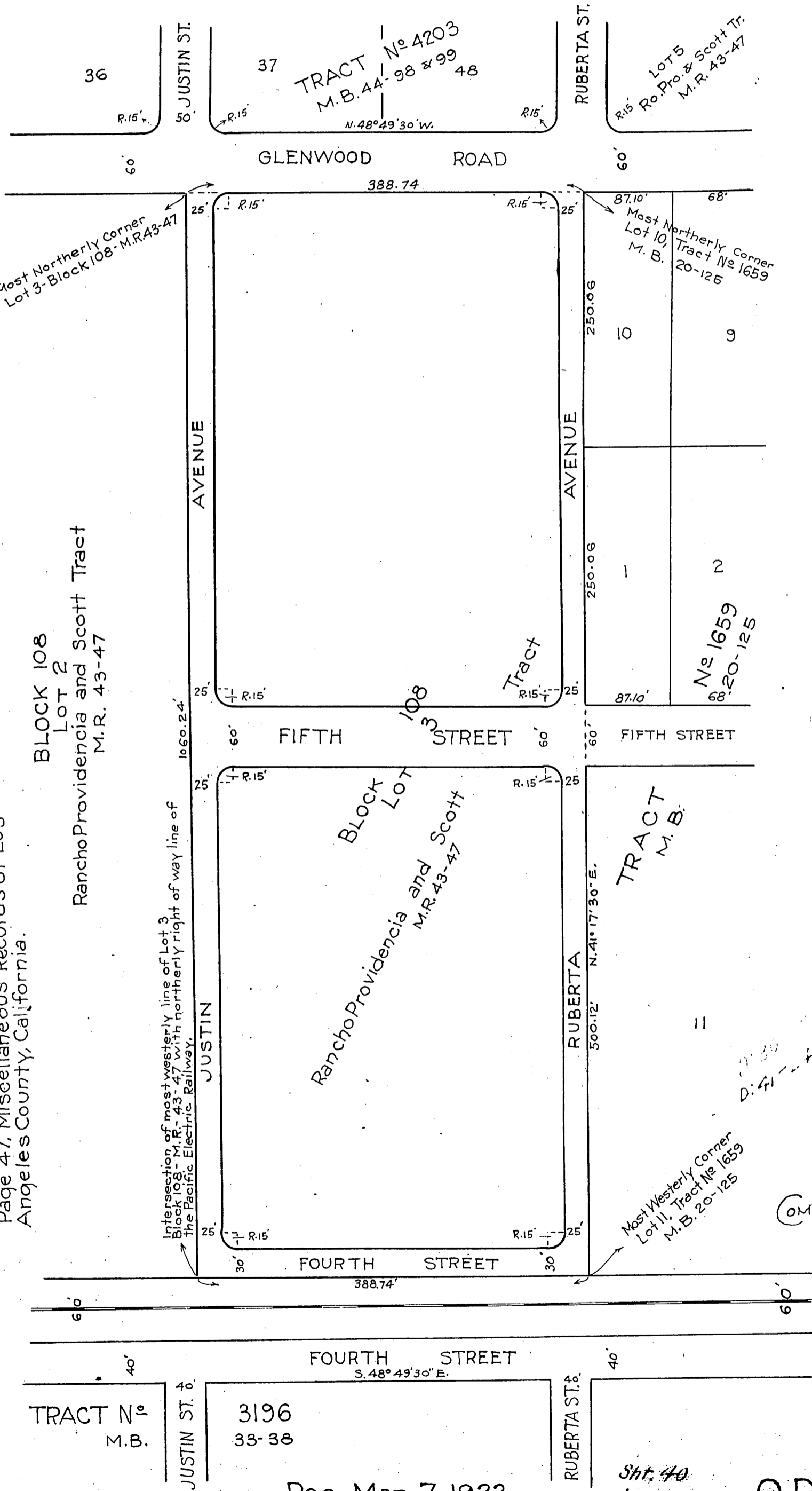

COMP. E.G.P.
H.G.

Rec. Mar. 7, 1922

Sht. 40
177

O.R. 889