

RANDALL P. PHILLIPPS et ux.

60

TO

THE CITY OF LOS ANGELES

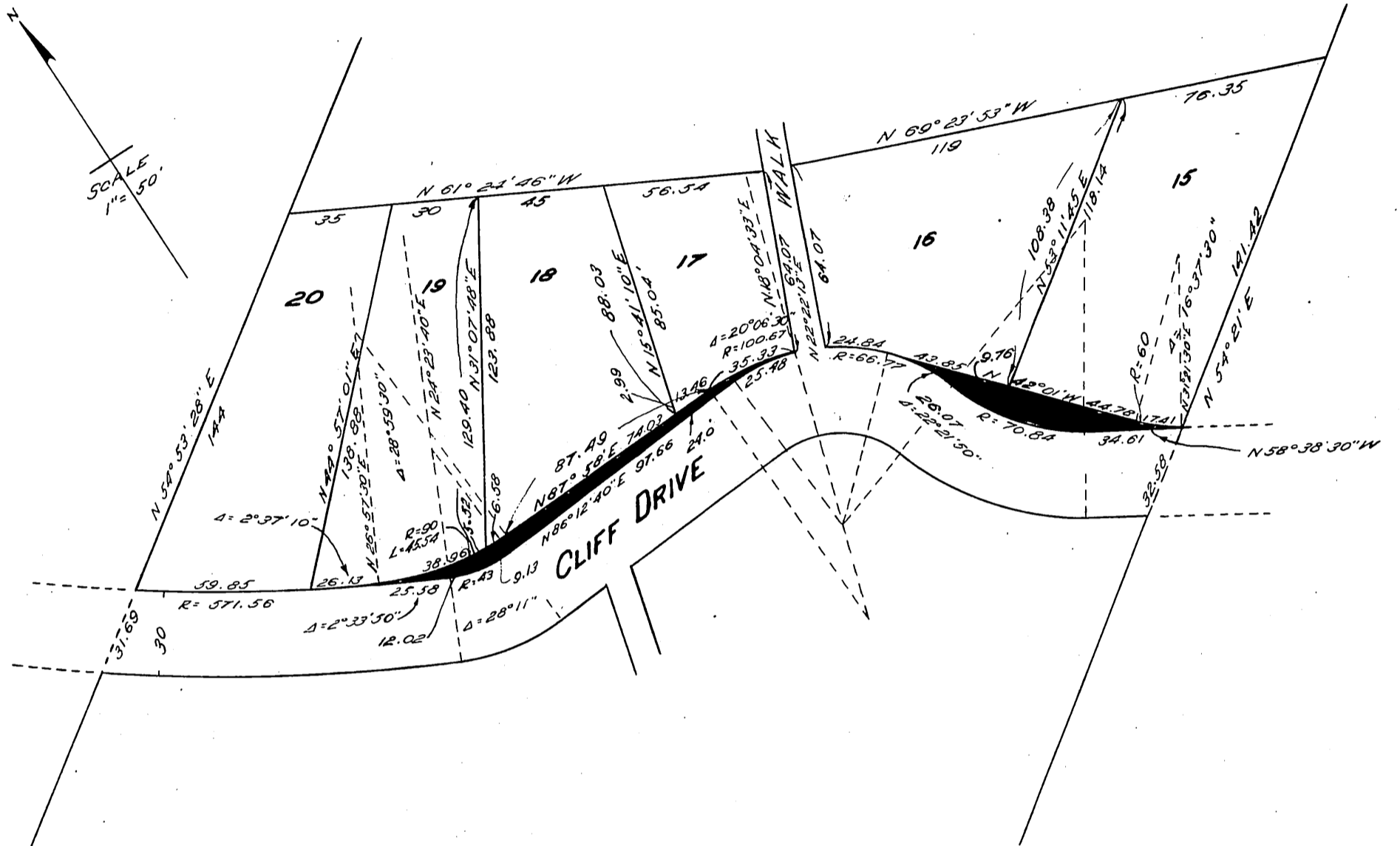

Deed to the City of Los Angeles for the Widening of a
 Portion of Cliff Drive in Tract No. 6632 - Feb. 1924.

Tract No. 6632 - recorded in M.B. 81 - Pgs. 16-17-18

NOTE: Land conveyed shown colored Red.

Seaboard Eng. Co. Engineers

ORM 3062-169

RECORDED MAR. 31, 1924.

Comp. C.W.
W.M.

A-27
55 # 21

O.R. 3062.