

SOUTHERN PACIFIC COMPANY, AND
SOUTHERN PACIFIC RAILROAD COMPANY
TO
COUNTY OF LOS ANGELES

62

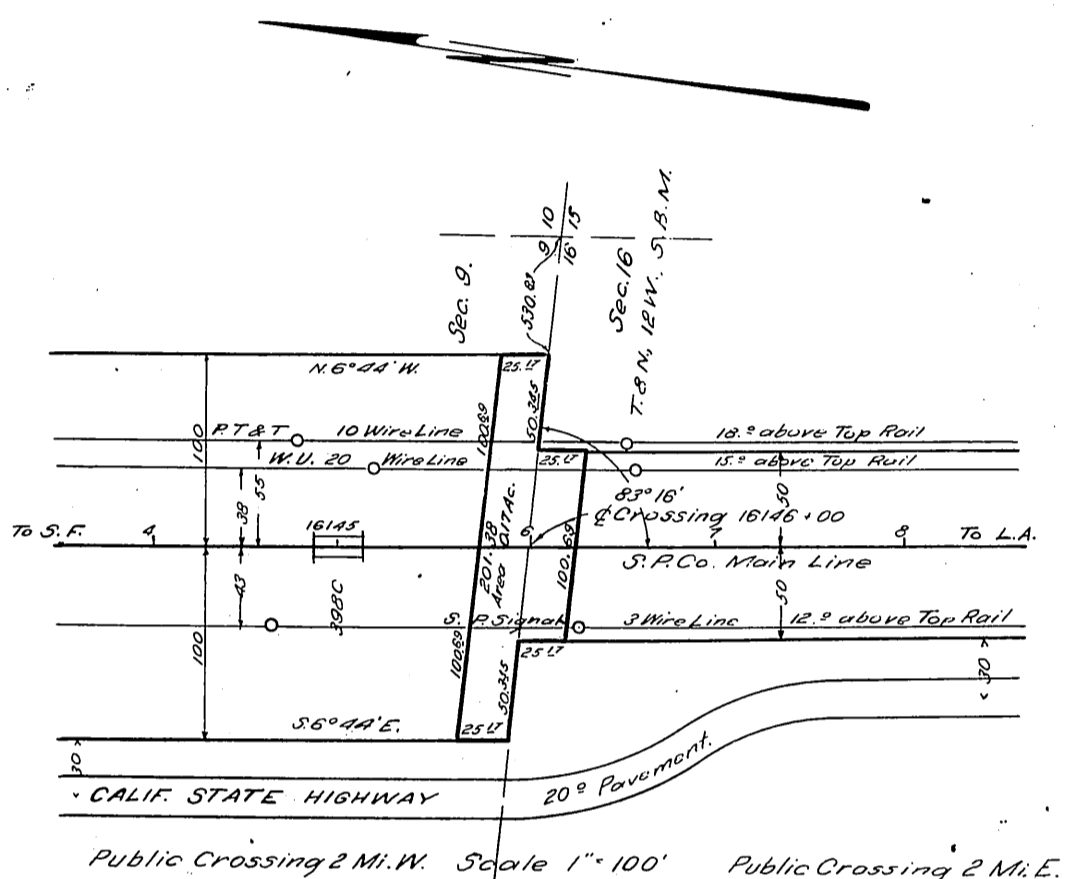

Public Crossing 2 Mi. W. Scale 1" = 100' Public Crossing 2 Mi. E.

OBAN - ROSAMOND

Proposed Public Road Crossing
between Sec. 9 & 16, T. 8 N., R. 12 W., S. B. M.
Los Angeles Co. Application # 9348.
Scale as noted R.T.J. Sept. 27, 1923.
San Joaquin Division Draw No A2381.

Comp. C.W.
W.M.

D:42-24. C.F. 3072-93

RECORDED JULY 7, 1924.

4 398

Sh. 16

O.R. 3072.