

35

WILLIAM R. STAATS
TO
CITY OF PASADENA

ORM 4450-337
35

337

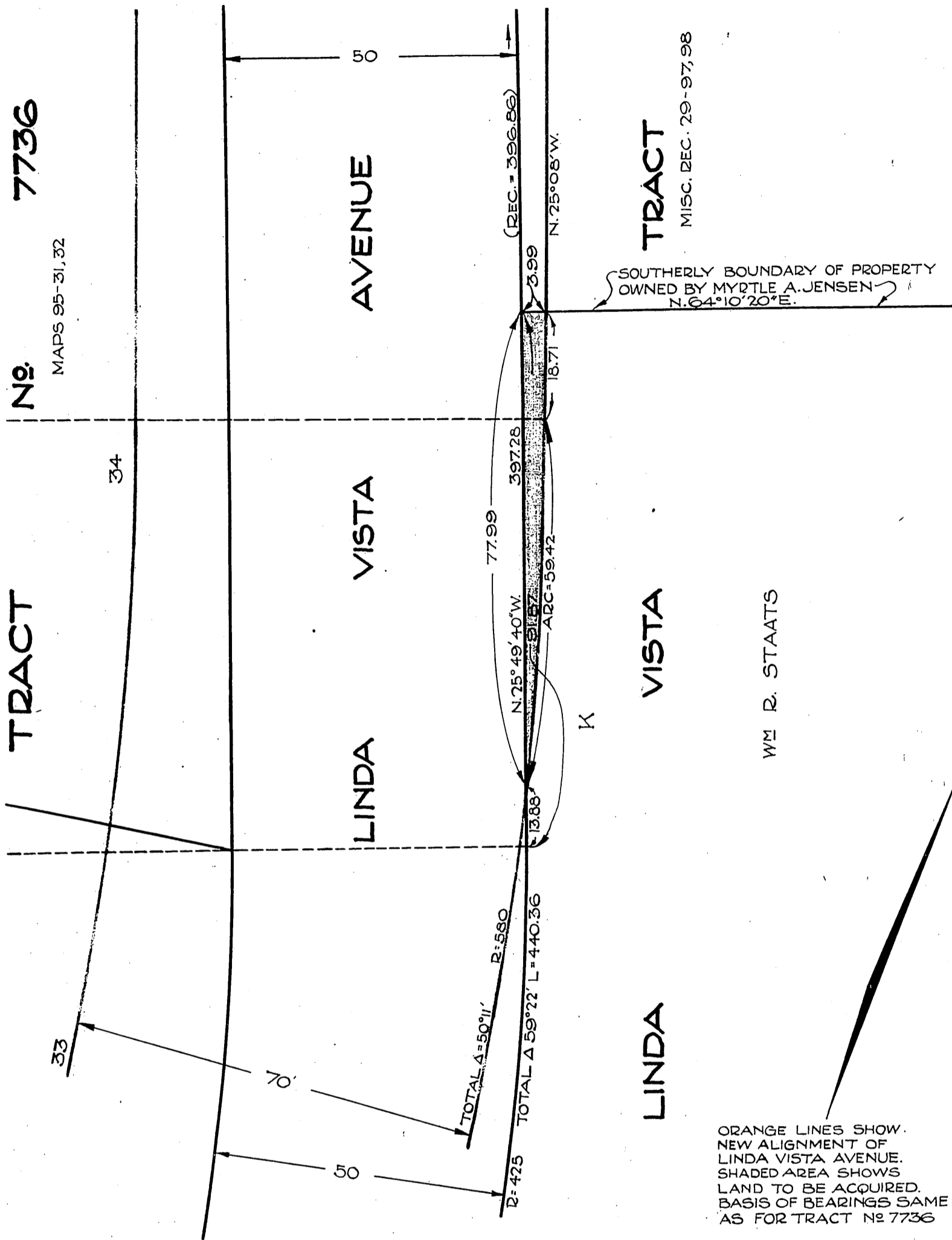

ORANGE LINES SHOW
NEW ALIGNMENT OF
LINDA VISTA AVENUE.
SHADED AREA SHOWS
LAND TO BE ACQUIRED.
BASIS OF BEARINGS SAME
AS FOR TRACT No 7736

DRAWN BY... B.H.
 CHECKED BY...
 FIELD BOOKS 231 (R-43)
 DEPUTY CITY ENGINEER
 APPROVED *W.C. Early*
 CITY ENGR. & SUPT. OF STREETS

CITY OF PASADENA
 OFFICE OF CITY ENGINEER & SUPERINTENDENT OF STS.
 LAND TO BE ACQUIRED
 FOR
WIDENING OF LINDA VISTA AVENUE

PARCEL No 4
 DATE... MAY 1925
 SCALE 1" = 20'
 DRAWING NUMBER
G-393

D:51-100

Sh. 41
A-79

COMP. F.C.K.
L.C.

RECORDED NOV. 9, 1925

O.R 4450