

LAS VEGAS LAND and WATER COMPANY  
 TO  
 COUNTY OF LOS ANGELES

ORM-4470-275

42

30	12
31	13
32	14
33	15
34	16
35	17
36	18
37	19
38	20

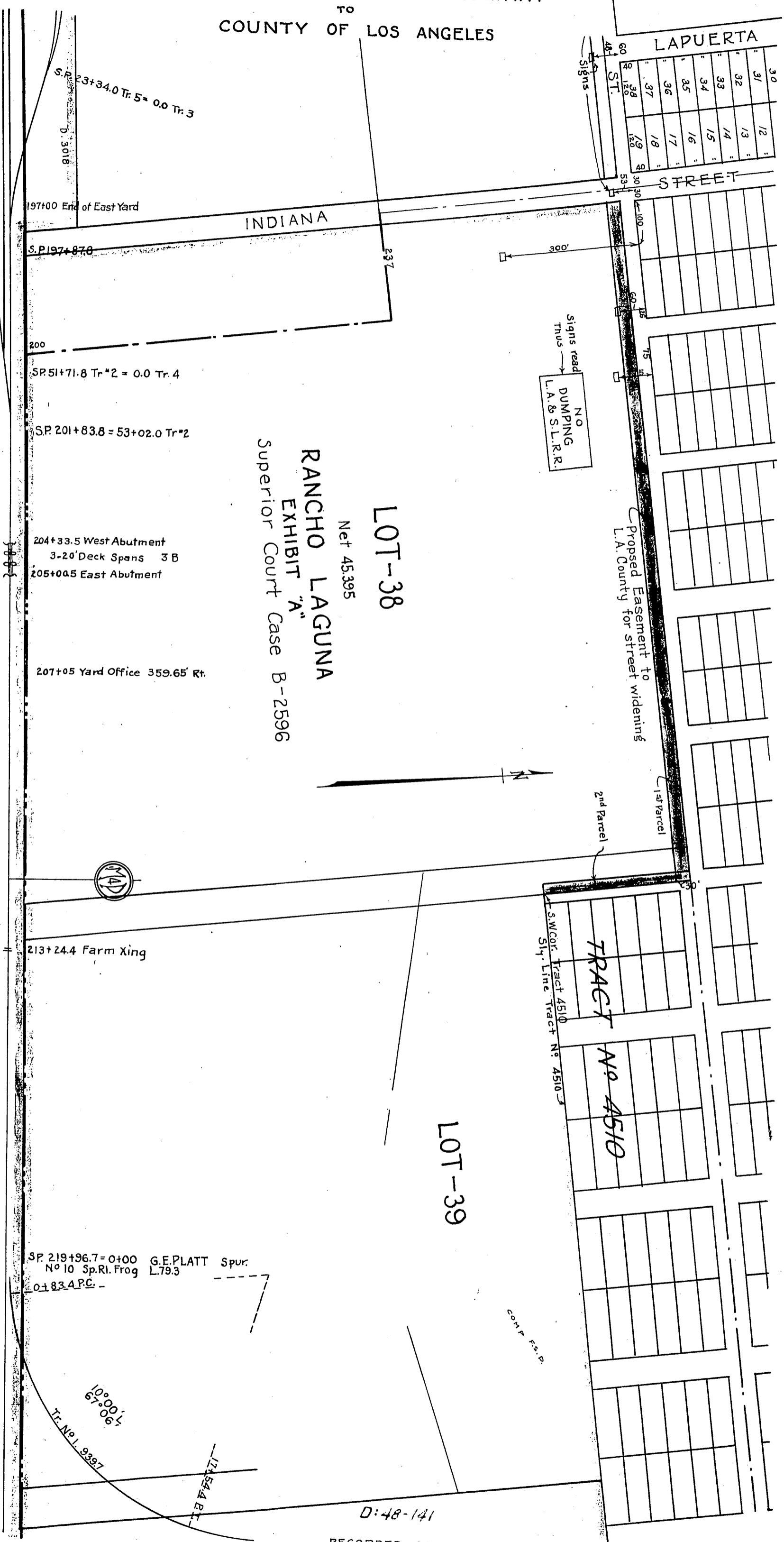

**LOT-38**  
 Net 45,395  
**RANCHO LAGUNA**  
 EXHIBIT "A"  
 Superior Court Case B-2596

**LEGEND:-**  
 Proposed Easement shown thus  
 L.V.L. & W.Co. Property shown thus  
 L.A. & S.L.R.R. Co. Property shown thus

LAS VEGAS LAND and WATER COMPANY  
 LOS ANGELES, CALIF.  
 Map showing proposed easement to County of  
 Los Angeles for roads in Lots 38 and 39,  
 Rancho Laguna, in Los Angeles County,  
 California.  
 Office of Asst. Chief Engr., L.A. & S.L.R.R.  
 Los Angeles, Calif., July 28, 1925  
 Dw. No. 30774

So. Rowan St. changed to Rowan Ave. D:49-226

RECORDED OCT. 21, 1925

O.R. 4470

42  
 112749  
 4.693 Ac.  
 8 1/2  
 17-51-10  
 Deed Audt. No. 2546  
 475-96 Deed 444  
 586+54.38 E.  
 17-51-10  
 and granted by Easement  
 D. Zeddo  
 051-22

S.P. 219+96.7 = 0+00 G.E. PLATT Spur.  
 No 10 Sp. Rl. Frog L. 79.3  
 0+83.4 P.C.

10°00'  
 67°06'  
 Tr. No. L. 9397

17-54.4 RT.

D:48-141

COMP. F.S.D.