

GEORGE GUNTHER and ERMA B. GUNTHER **ORM 7710-11**
 TO
 CITY OF LONG BEACH 84

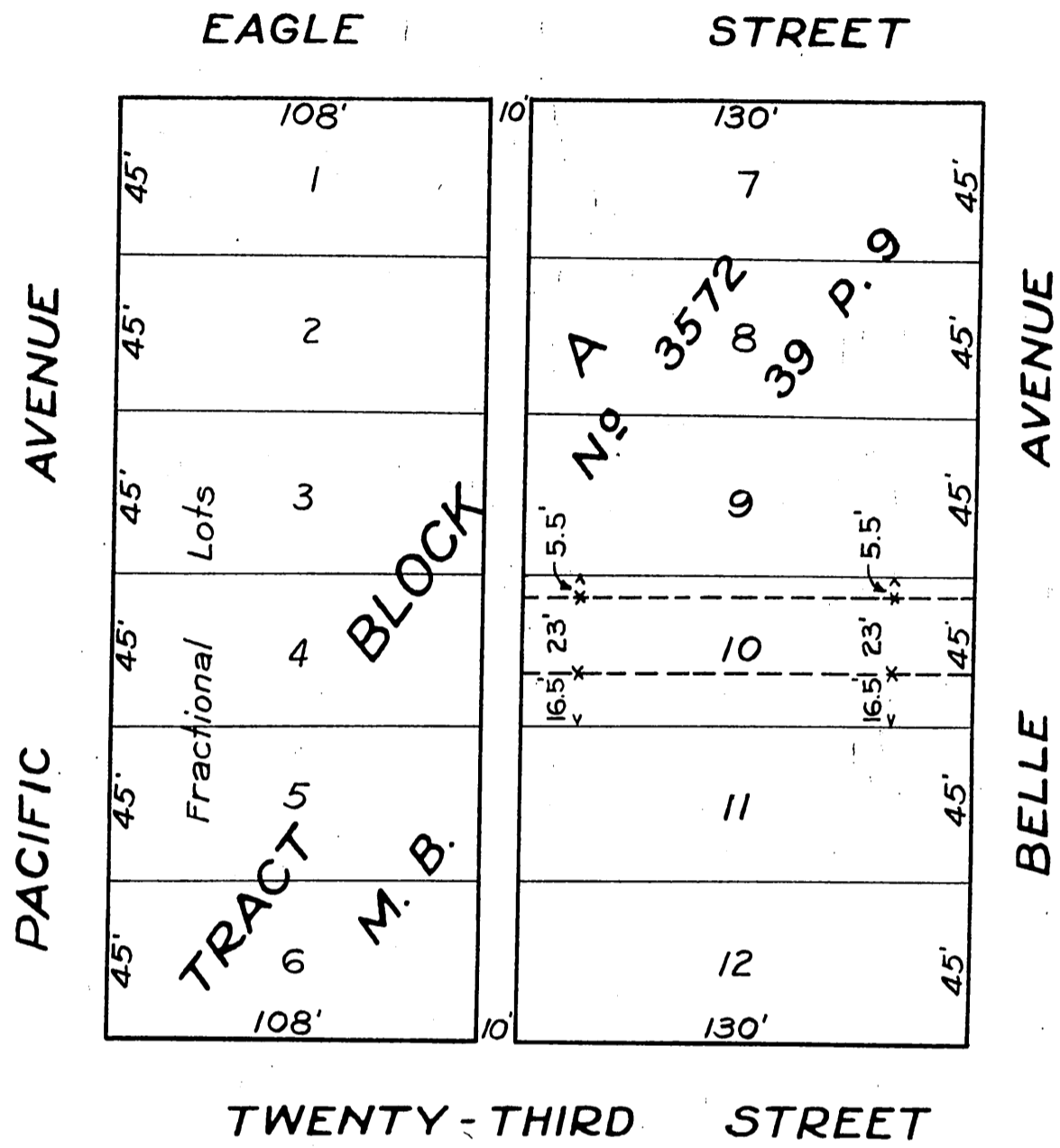

sketch showing portion of Lot 10
 BLOCK A, TRACT No 3572
 Deeded to the city of Long Beach
 for street purposes
 Red tint shows portion deeded

Sht. 30
 A-57

D:62-1

RECORDED SEPT. 1, 1927.

Comp. L.C.
 R.S.B.

ORM 7710