

THE ALAMITOS LAND COMPANY  
TO  
CITY OF LONG BEACH

ORM-7715  
85

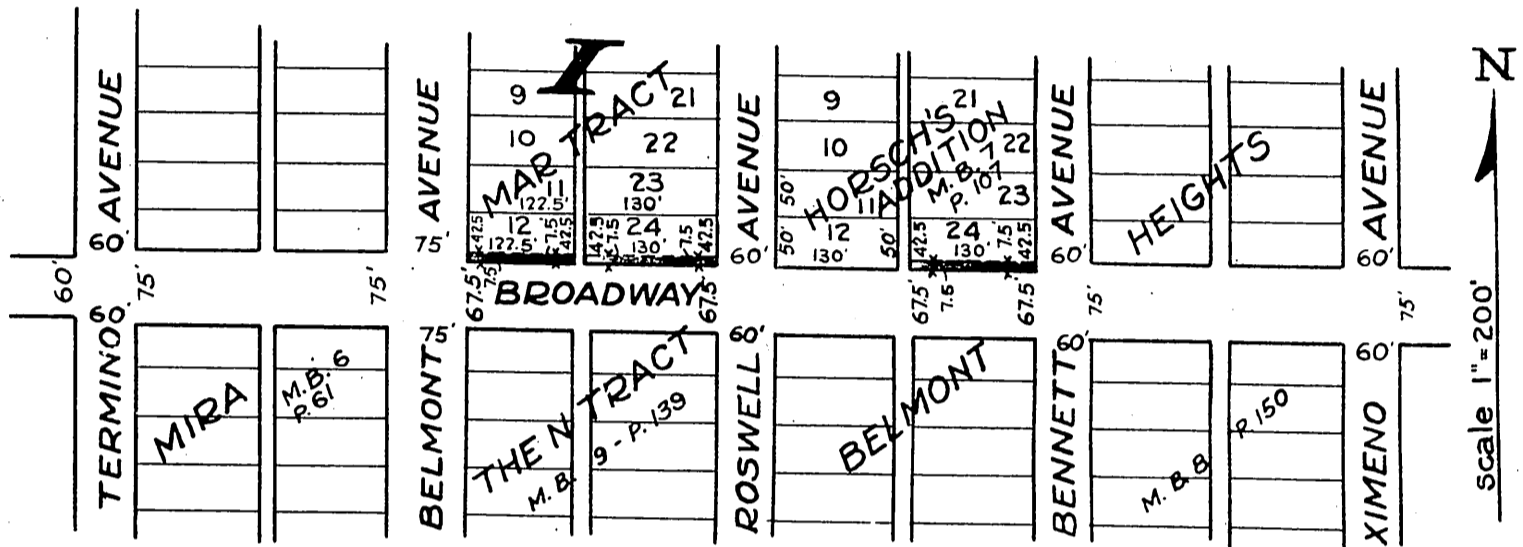

SKETCH SHOWING PORTION  
OF MIRA MAR TRACT  
AND HORSCH'S ADDITION  
QUITCLAIMED TO THE CITY OF  
**LONG BEACH**  
FOR STREET PURPOSES  
Red Tint Shows Portion Quitclaimed

I. C.  
Comp. R.S.B.

Sht. 31

D: 62-43

RECORDED SEPT. 29, 1927.

O.R. 7715