

RODEO LAND & WATER COMPANY ORM-7779 — 65
 TO
 CITY OF BEVERLY HILLS
 12

Sketch of a portion of Lot 13, Block 170,
 Beverly Hills Sheet No. 14, Map Book 72
 Page 18 and a portion of Lot A Tract No. 2915,
 Map Book 35 Page 38 Records of Los Angeles
 County, State of California, to be deeded to
 the City of Beverly Hills for Road Purposes.

Scale 1" = 40'

October 1927.

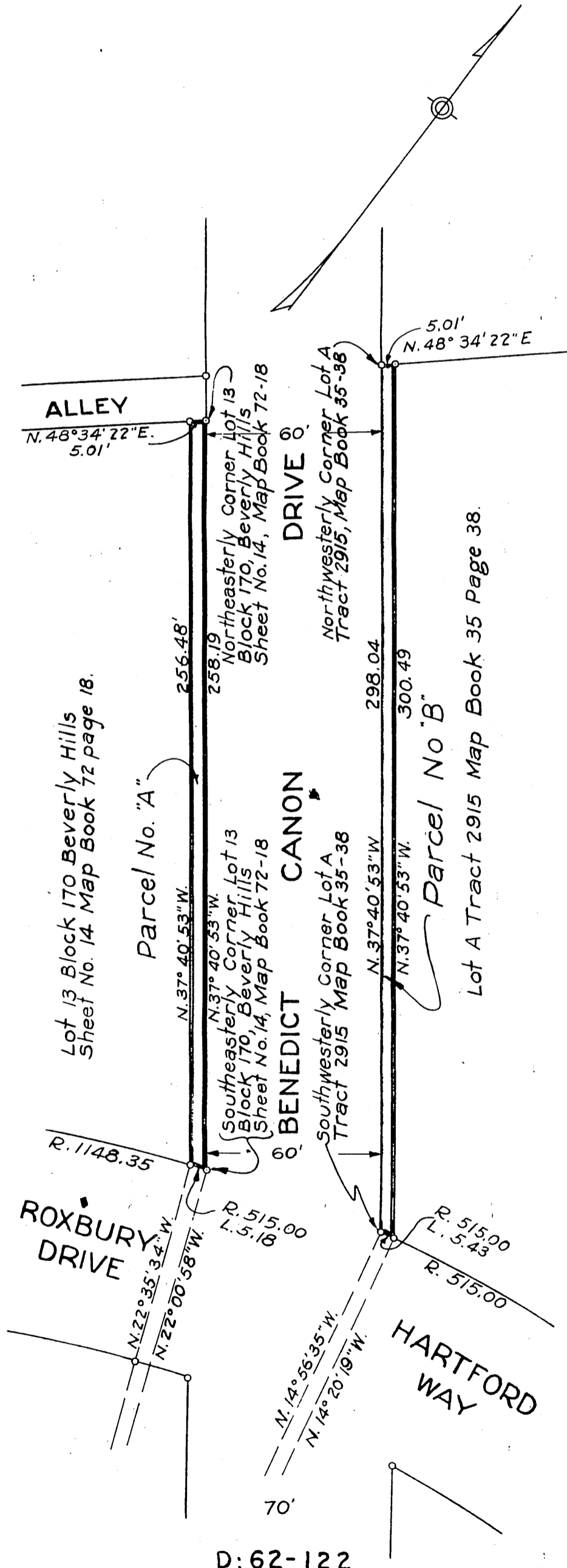

D: 62-122

RECORDED DEC. 2, 1927.

51.8.22
 A-84

O.R. 7779

Comp. L.C.
 R.S.B.