

TRACT No 8023

LOT A

LOT B

S. 7° 20' 05" W. 100.89'

N. 0° 17' 50" W. 400.00'

13.40' W.

S.E. Cor. Lot A
Tract No 8023
M.B. 140-67 & 68

N 89° 44' 05"
N.E. Cor. Lot B
Tract No 8023
M.B. 140-67 & 68

AVENUE

Proposed curb

GRAND
AVENUE

DEL MAR

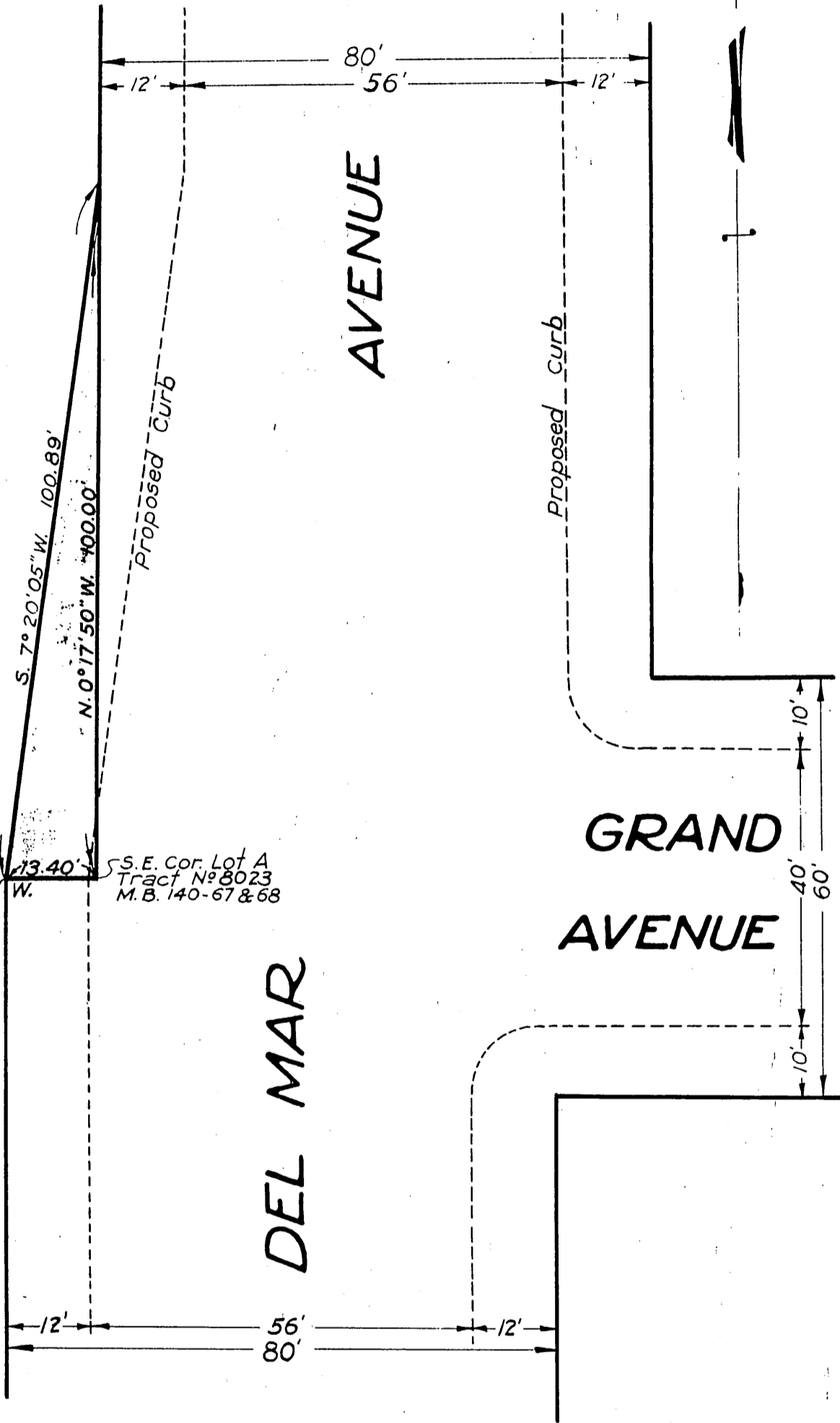

Comp. L.C.
H.D.H.

Sht. 44 A =
D:66-112

RECORDED APR. 12, 1928.

O.R. 7799