

PACIFIC ELECTRIC RAILWAY COMPANY ORM-9333-91  
 TO  
 CITY OF LYNWOOD 50

CITY OF LYNWOOD

Tract No. 921, M. B. 18-106, 107.

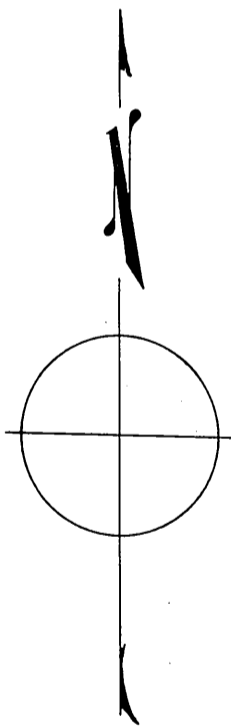
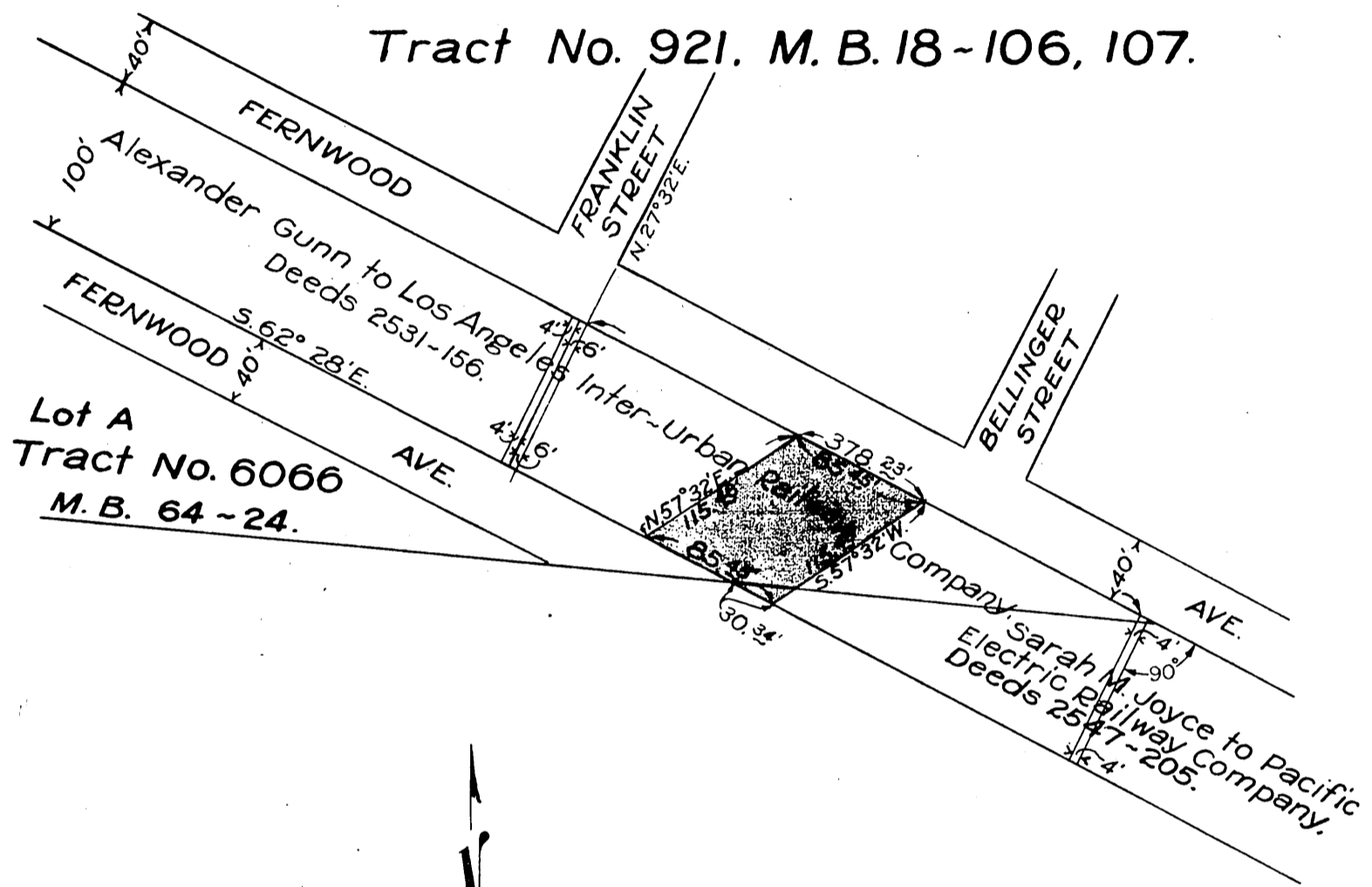

Scale - 1" = 100'

Comp. I. C.  
 C. S.

Sht. 32  
 D: 72-300

RECORDED AUG. 28, 1929.

O. R. 9333