

SOUTHERN PACIFIC RAILROAD COMPANY ORM-9386-210
 TO
 CITY OF LYNWOOD 53

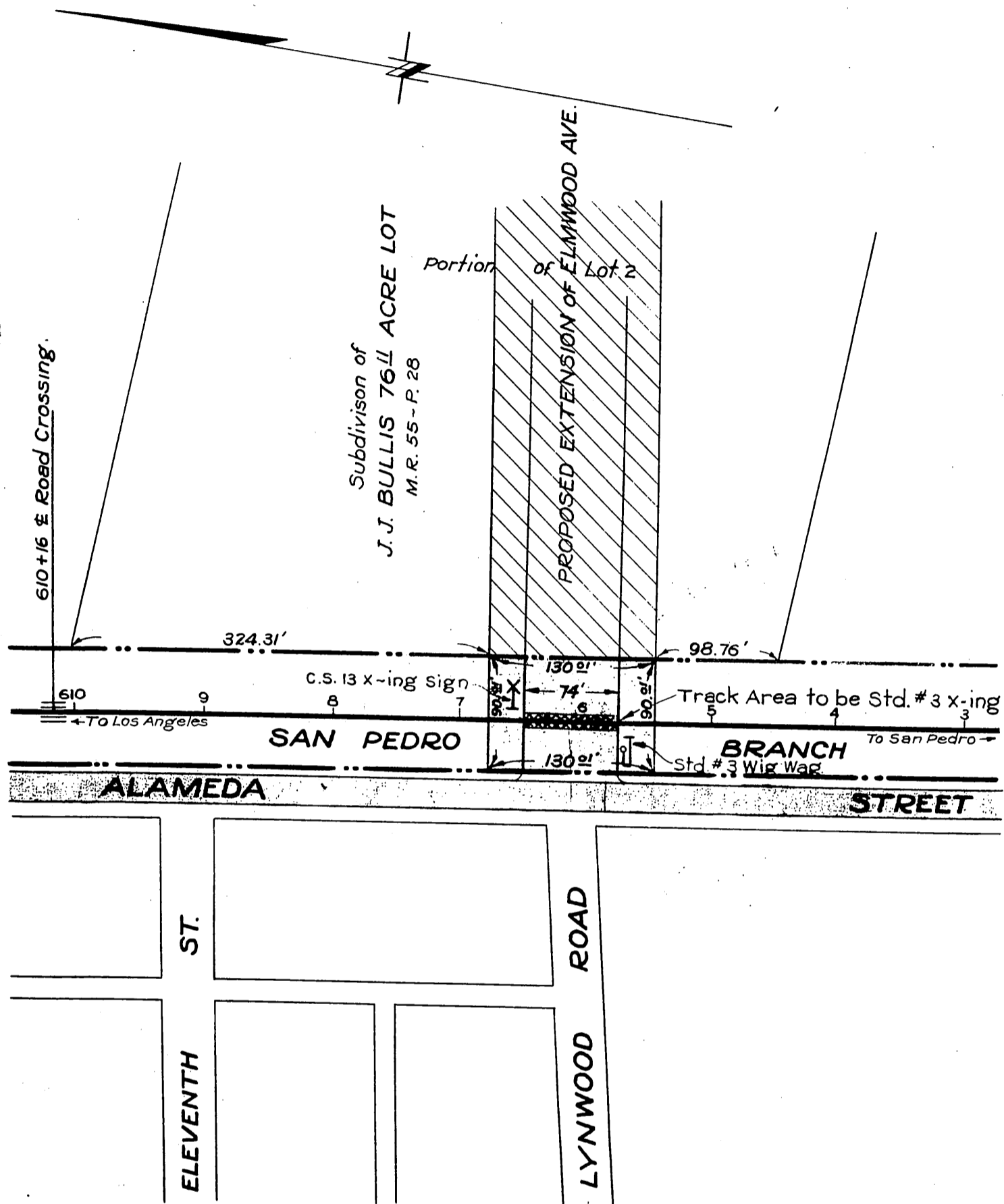

~ LEGEND ~

- Tinted Red - Proposed Easement.
- Red - Proposed Wig Wag & Crossing Sign - Improved track area.
- Shaded - Present Paved Street.
- Hatched - Proposed Extension & Opening Elmwood Ave.
- Brown - Right of Way.

Scale 1" = 100'

Comp. L.C.
E.P.

A-172
 Sheet 26
 Sheet 32
 D:77-31

RECORDED SEPT. 25, 1929.

O.R. 9386