

SOUTHERN PACIFIC RAILROAD COMPANY  
TO  
COUNTY OF LOS ANGELES

ORM-9790 - 284  
76

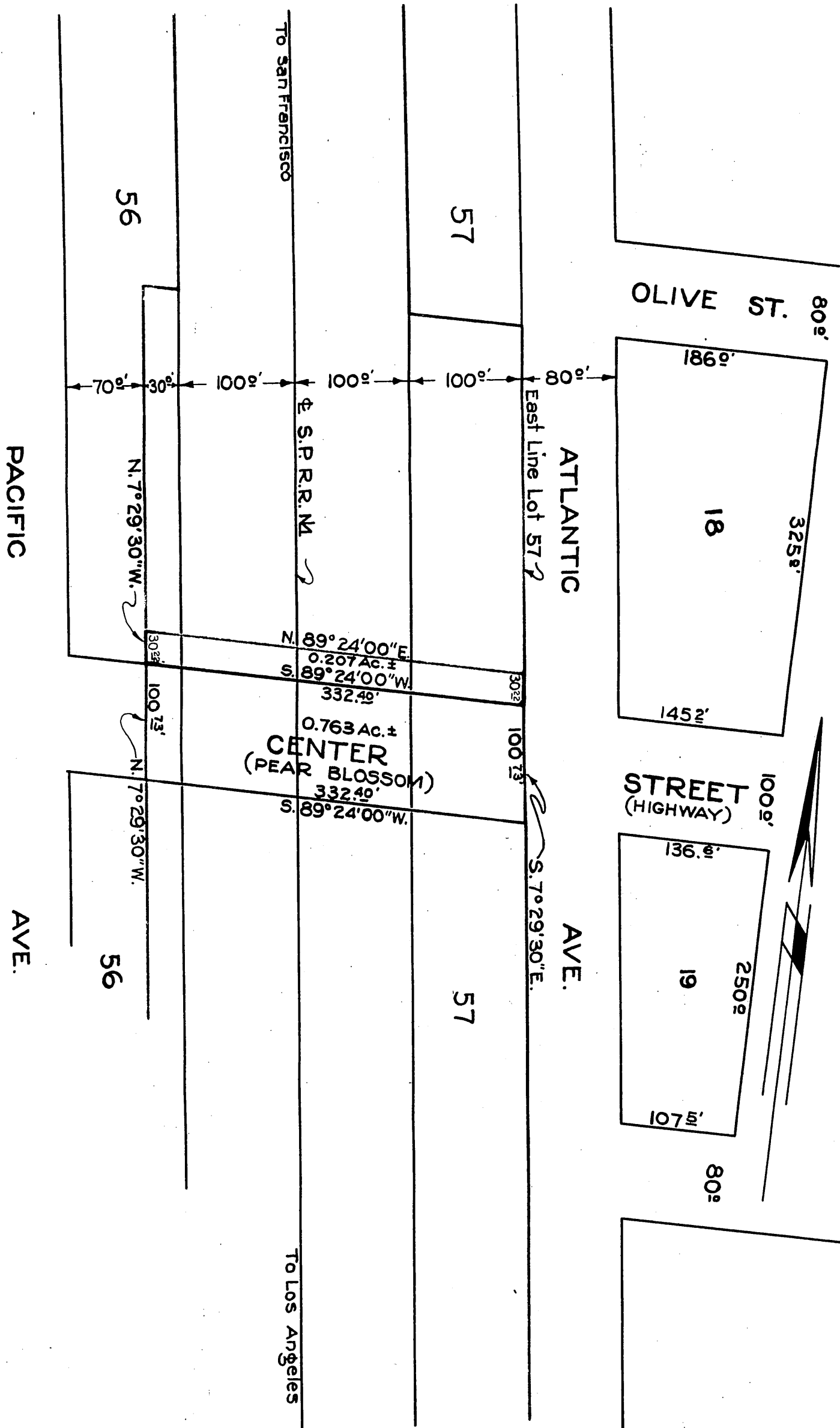

Vacation of por. outlined in yellow - D:46-154 O.R. 10073-22

- LEGEND  
 Yellow - To be abandoned  
 Red - Proposed Roadway  
 Brown - Right of Way

Scale 1" = 100'

Comp. L.C.  
C.S.

D:78 - 236  
Sht. 65  
A-48

RECORDED MAR. 19, 1930.

O.R. 9790