

REDONDO IMPROVEMENT COMPANY
TO
CITY OF REDONDO BEACH

ORM 11136-184 184
35

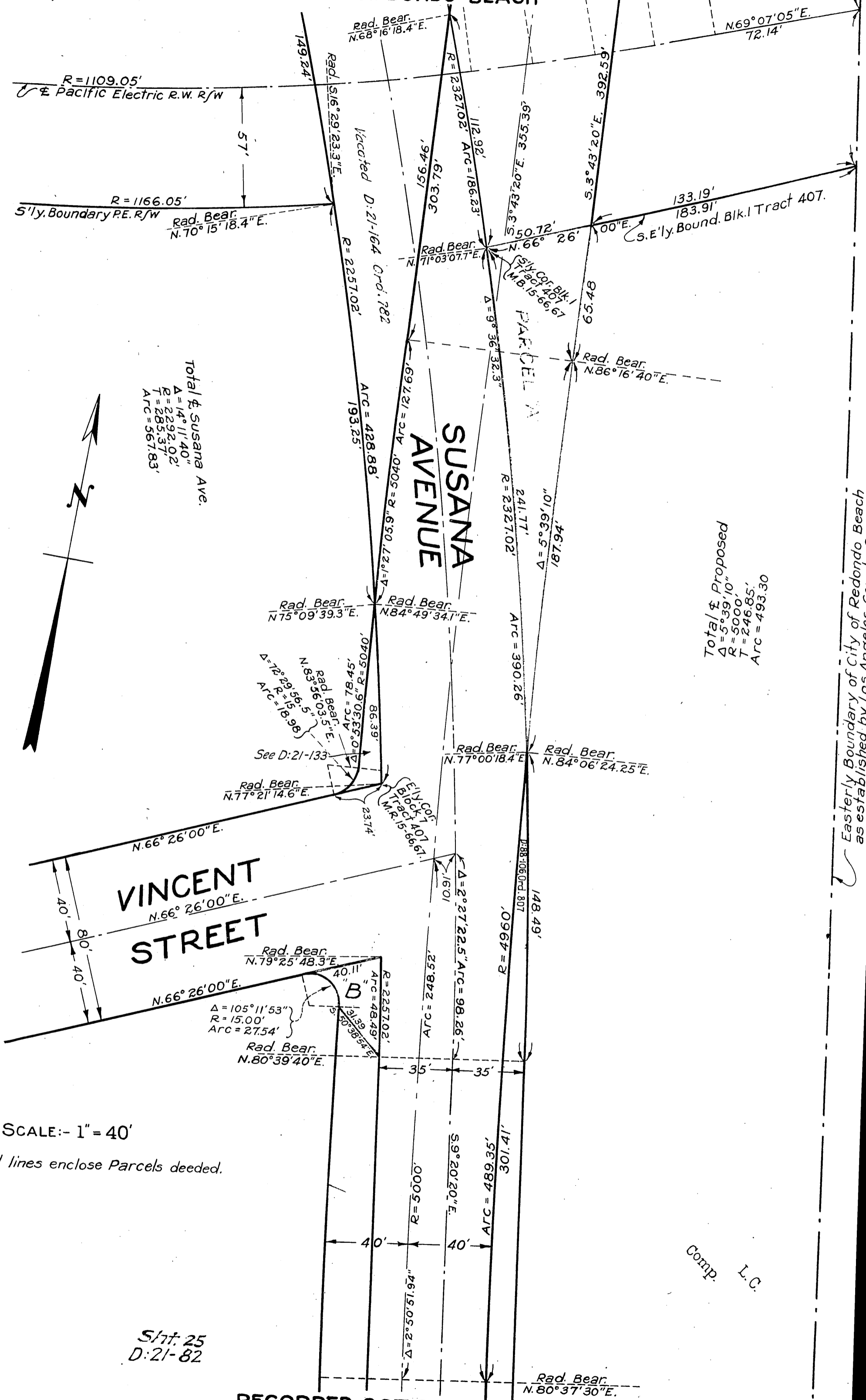

Total & Susanna Ave.
 $\Delta = 14^{\circ}11'40''$
 $R = 1166.05'$
 $T = 285.37'$
 $Arc = 567.83'$

Total & Proposed
 $\Delta = 5^{\circ}39'10''$
 $R = 5000'$
 $T = 246.85'$
 $Arc = 493.30'$

SCALE: - 1" = 40'
 Red lines enclose Parcels deeded.

Sh: 25
 D: 21-82

RECORDED OCT. 7, 1931.

O.R. 11136

Easterly Boundary of City of Redondo Beach
 as established by Los Angeles County Surveyor.