

SOUTHERN PACIFIC RAILROAD COMPANY
TO
COUNTY OF LOS ANGELES

ORM 12459-69

25

DETAIL OF
PROPOSED EASEMENT
Scale: 1" = 50'

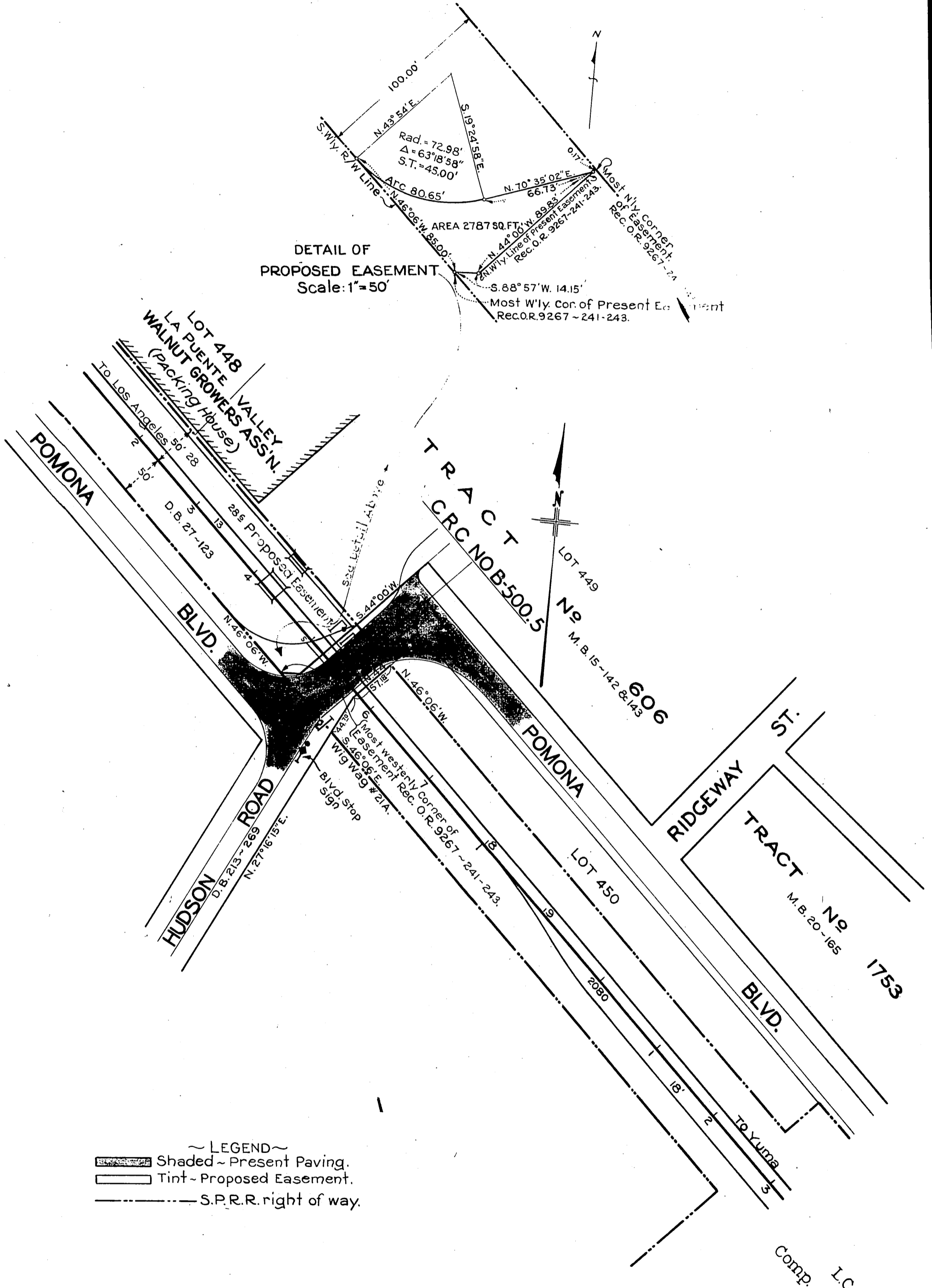

~ LEGEND ~
 Shaded ~ Present Paving.
 Tint ~ Proposed Easement.
 S.P.R.R. right of way.

Scale: 1" = 100'
 INDEX 38
 D: 92-298

Por. Pomona Blvd. chg. to Valley Blvd. E: 49-25

RECORDED - OCT. 20, 1933.

O.R. 12459