



PLAN
OF THE
CITY LANDS OF LOS ANGELES
FINALLY CONFIRMED TO
the MAYOR and COMMON COUNCIL of the
city of
LOS ANGELES
surveyed under instructions from the
U. S. SURVEYOR GENERAL
BY
HENRY HANCOCK DEP. SUR.
September 1858
Containing $17172 \frac{37}{100}$ acres
SCALE OF 40 CHS TO 1 INCH
Var $13^{\circ}35'$ East.

Boundaries

No Courses	Dist.	No Course	Dist.
1 East	210.68	16 N $16 \frac{1}{2}^{\circ} W$	17.00
2 North	421.36	17 " 30° "	12.00
3 West	63.00	18 " $60 \frac{1}{2}^{\circ}$ "	14.00
4 S $7 \frac{1}{2}^{\circ} W$	33.00	19 " 67° "	7.00
5 " $45 \frac{1}{2}^{\circ}$ "	22.00	20 " 85° "	3.00
6 N $84 \frac{1}{2}^{\circ}$ "	9.00	21 S 75° "	6.00
7 S $59 \frac{1}{2}^{\circ}$ "	9.00	22 " 80° "	5.00
8 S 38° "	7.00	23 N 60° "	7.00
9 " $76 \frac{1}{2}^{\circ}$ "	15.00	24 " $51 \frac{1}{2}^{\circ}$ "	4.50
10 " 48° "	23.00	25 " 63° "	5.00
11 " $26 \frac{1}{2}^{\circ}$ "	12.00	26 " $47 \frac{1}{2}^{\circ}$ "	1.11
12 " 35° "	12.00	27 West	204.68
13 N 35° "	15.00	28 South	421.36
14 " 43° "	7.00	29 East	210.68
15 " $4 \frac{1}{2}^{\circ} E$.	28.00		
	887.04		918.33
			887.04

Aggregate of Exterior Boundaries 1805.37 = 22 Miles 45 Chs 37 Links

Approved:
J.W. Manderilla
U.S. Surv Genl. Cal.
San Francisco, Cal. July 2nd 1859.

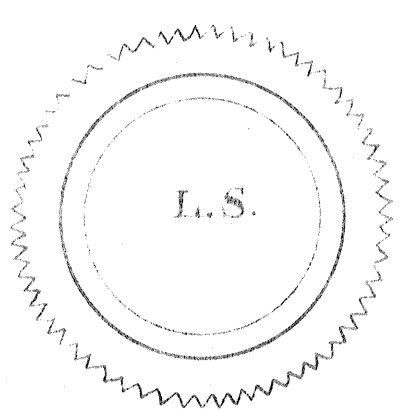

P-2-38

PATENT 2
K.

Comptrol
C. H. H.

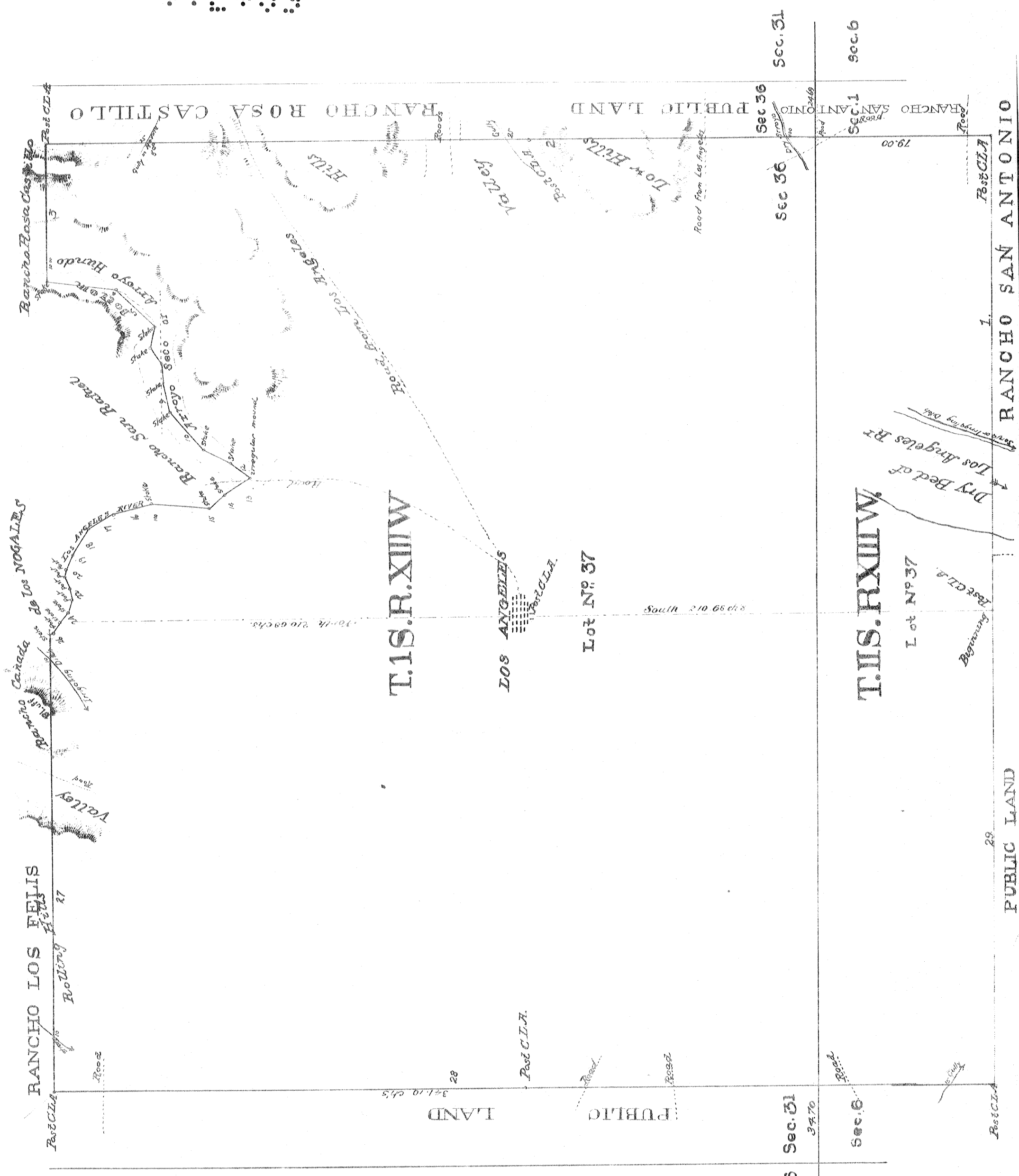

a full, true and correct copy of the original
 Plat on file in this office
 U.S. Surveyor General's Office
 San Francisco, California, June 15th 1874
 Jas. T. Stratton
 U.S. Surv. Genl. Cala.

Approved August 4th 1875
 S.S. Burdett
 Commissioner of the General Land Office.

Recorded July 6th 1876, at 1³⁵ P.M.
 at request of B.C. Whiting.

Compl'd
 C. W. M.