

Plat of the Rancho  
**Paso de Bartolo**  
 finally confirmed to Joquina Sepulveda  
 Surveyed under Instructions from the U.S. Surveyor General.  
 by William Minto Dep. Surv. April, 1878.  
 Containing  $207\frac{70}{100}$  Acres.  
 Scale 10 Chs. to 1 inch.  
 Var.  $13^{\circ} 30' E$ .

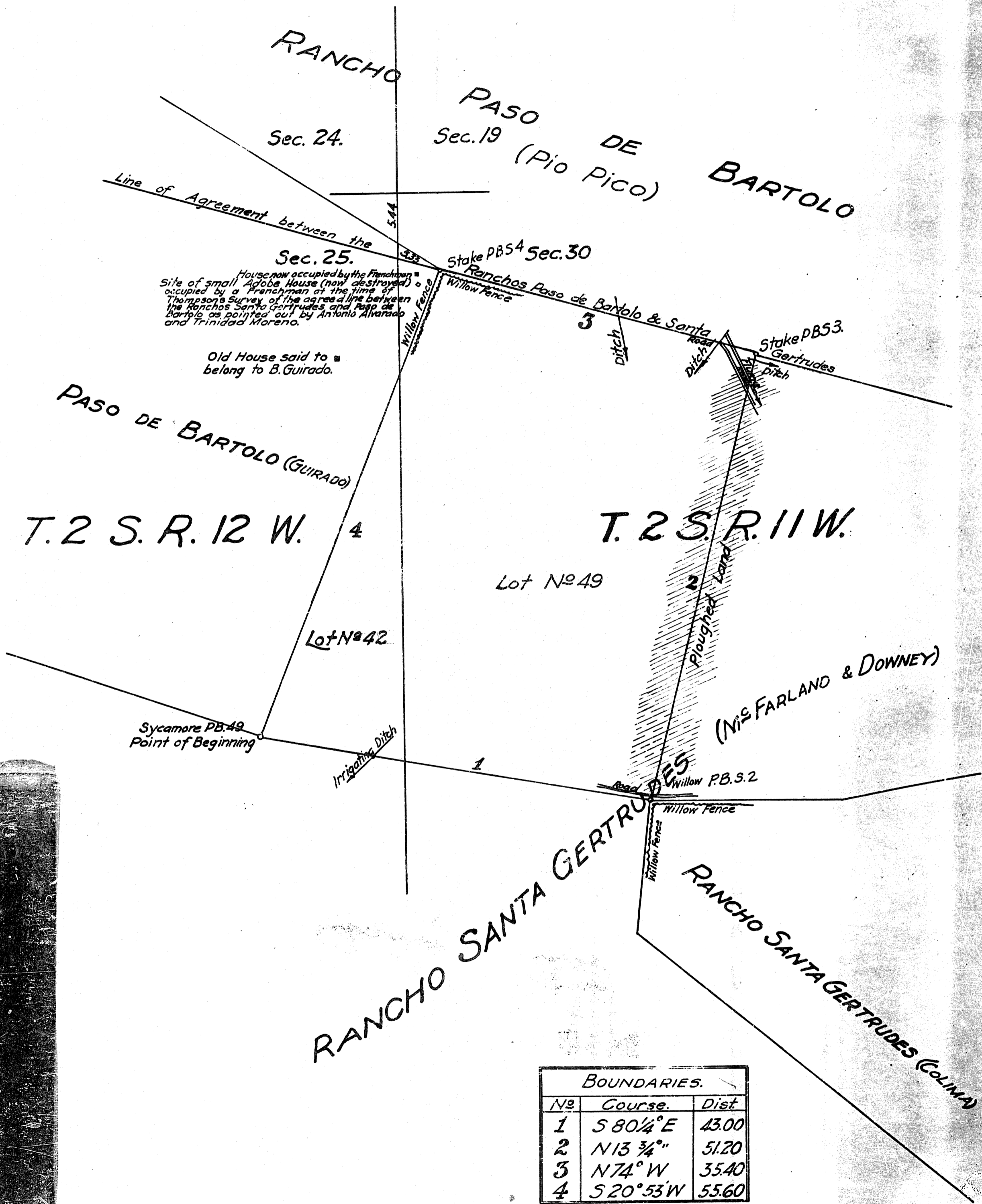

House now occupied by the Frenchman  
 Site of small Agobe House (now destroyed)  
 occupied by a Frenchman at the time of  
 Thompson's Survey of the agreed line between  
 the Rancho Santa Gertrudes and Paso de  
 Bartolo as pointed out by Antonio Alvarado  
 and Trinidad Moreno.

Old House said to belong to B. Guirado.

BOUNDARIES.		
No	Course.	Dist.
1	S $80\frac{1}{4}^{\circ} E$	43.00
2	N $13\frac{3}{4}^{\circ} W$	51.20
3	N $74^{\circ} W$	35.40
4	S $20^{\circ} 53' W$	55.60

Recorded at request of  
 California Title Guarantee Co.  
 Aug. 30, 1912.

PATENTS 14  
 Comp. E.S.H., J.E.B.