

Lot	Claim
37	Ford Placer Mine
38	Ferguson " "
39	Buel " "
40	Graham & Cecil P. M.
41	Woodman " "
42	Baker & Austin " "
43	Justice " "

T 2 N  
R 9 W  
1

Govt. Field Notes interior Sec. lines — C.S. 9269 and C.S. 9272  
 Gov't. Field Notes in Secs. 6, 7, 18, 19, 25 to 29, 31 and 32 — C.S. 9015  
 " " " " Secs. 29 + 32; S. Boundary Secs. 21 + 31 — C.S. 9064  
 " " " " E. B. Secs. 1 + 36 — C.S. 9066  
 " " " " E. B. " 12, 13, 24, 26, 27, 28; S. B. Secs. 25, 26, 27 — C.S. 9067  
 " " " " N. B. of Tap. — C.S. 9075

Surveys Designated	By whom Surveyed	Date of Contract	Amount of Surveys	When Surveyed	Mean Declination
Lines previously surveyed colored brown exhibited on Map approved April 3 <sup>rd</sup> 1876					
Part of South 8 <sup>th</sup> of T. 2 N. not colored	G. W. Pearson	December 10 <sup>th</sup> 1883	4 mls. 43 ch. 21 lvs	1884	14° 28' East
" " " colored blue resurveyed	"	"	" 1 " 37 " 30 "	"	14° 28'
East boundary of Township	"	"	" 6 " 4 " 90 "	"	14° 26 1/2 "
West " "	"	"	" 6 " 2 " 10 "	"	14° 27'
Section lines not colored	"	"	" 43 - 61 - 72 "	"	} 14° 26 1/2 "
" " colored blue resurveyed	"	"	" 2 - 40 - 40 "	"	
Connecting lines red.			10 - 29 "	May 9 <sup>th</sup> 1884	

Signed:—  
 W. H. Brown  
 U.S. Surr. Gen'l. Cal.

Township N<sup>o</sup>. 2 North Range N<sup>o</sup>. 9 West San Bernardino Meridian

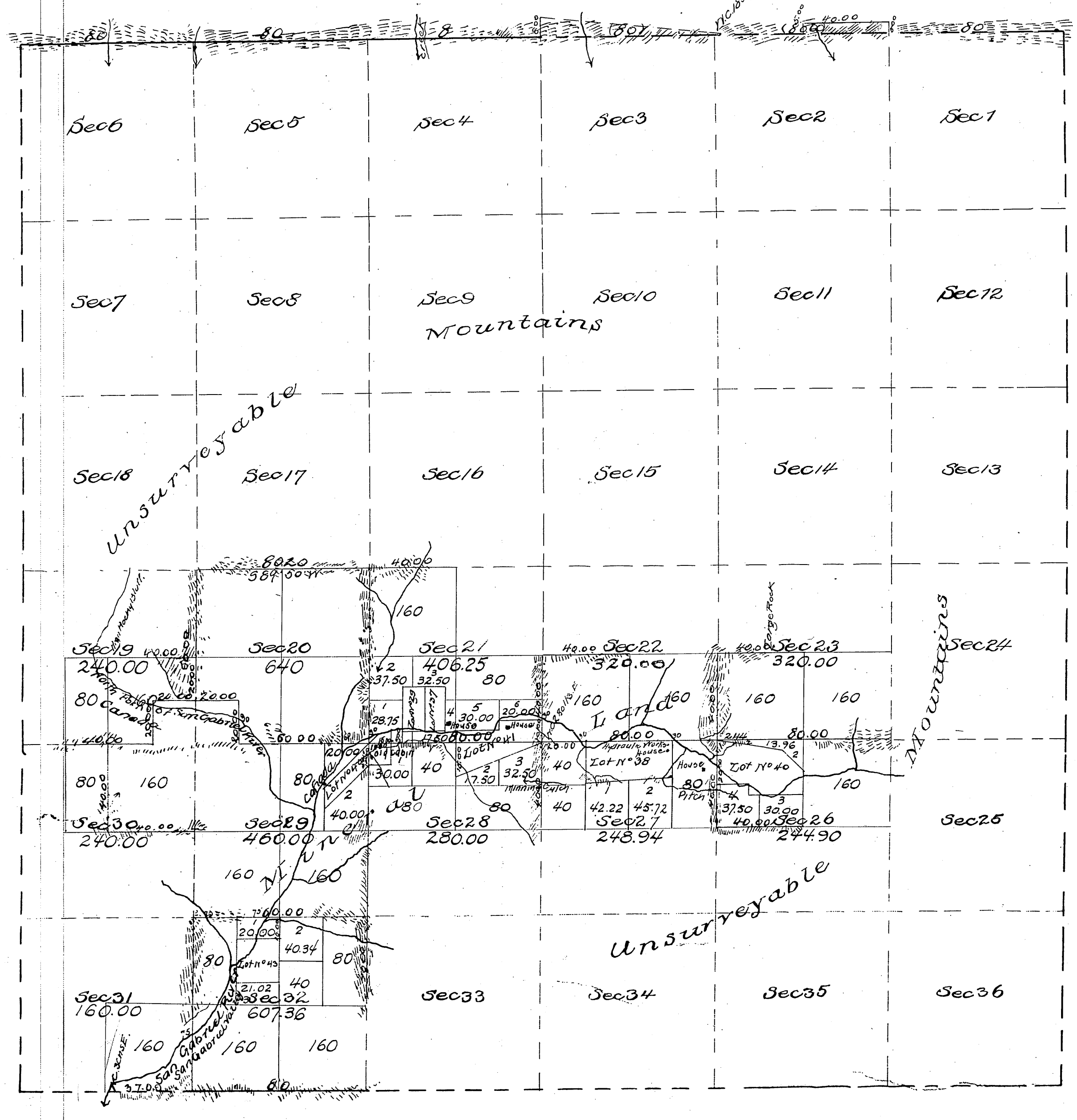

All of T. 2 N San Gabriel Forest Reserve  
 Aggregate Area of Public Land Surveyed 4161.45 Acres  
 Estimated Mining Claims 323.55 "  
 Aggregate 23040.00 "  
 Notes on Lot 41 (Woodman Placer Mine) C.S. 9390  
 Govt. Field Notes in Secs. 6, 7, 18, 19, 25, 29, 31 and 32 - C.S. 9015  
 Interior lines & part of S & W bdy's - C.S. 9272  
 Lines colored red charged as Section lines.

Surveys Designated	By whom surveyed	Date of Contract	Amount of Surveys	When surveyed
Township lines	M. H. Norway	July 31 <sup>st</sup> 1875	7 mis 37 ens 00 <sup>ths</sup>	1875
Section			17 - 15 - 20	December 10 <sup>th</sup> 1875

Claim	By whom surveyed	Date of Instructions	When surveyed
37 Ford Placer Mine	John Goldsmith	September 8 <sup>th</sup> 1872	1872
38 Ferguson "	"	August 9 <sup>th</sup> 1872	1871
39 Buell "	"	September 18 <sup>th</sup> 1872	1872
40 Annaniguel "	"	August 9 <sup>th</sup> 1872	1871
41 Woodman "	"	"	"
42 C. W. B. Rain "	"	"	"
43 Justice "	"	June 25 <sup>th</sup> 1873	1872
		July 7 <sup>th</sup> 1873	1871

**PLAT**  
OF THE  
**BAKER & AUSTIN PLACER MINE**

situated in  
Los Angeles County, California,  
claimed by  
Edward L. Baker & Henry C. Austin.  
surveyed by  
*John Goldsworthy*

Dep Surveyor  
*September 1872*  
CONTAINING  $33\frac{25}{100}$  ACRES.  
*Scale 10 chs. to one inch*  
*Var. 14' 1/2 East.*

T.2N R 9W  
San Bernardino Meridian

Buel  
Placer  
Mine

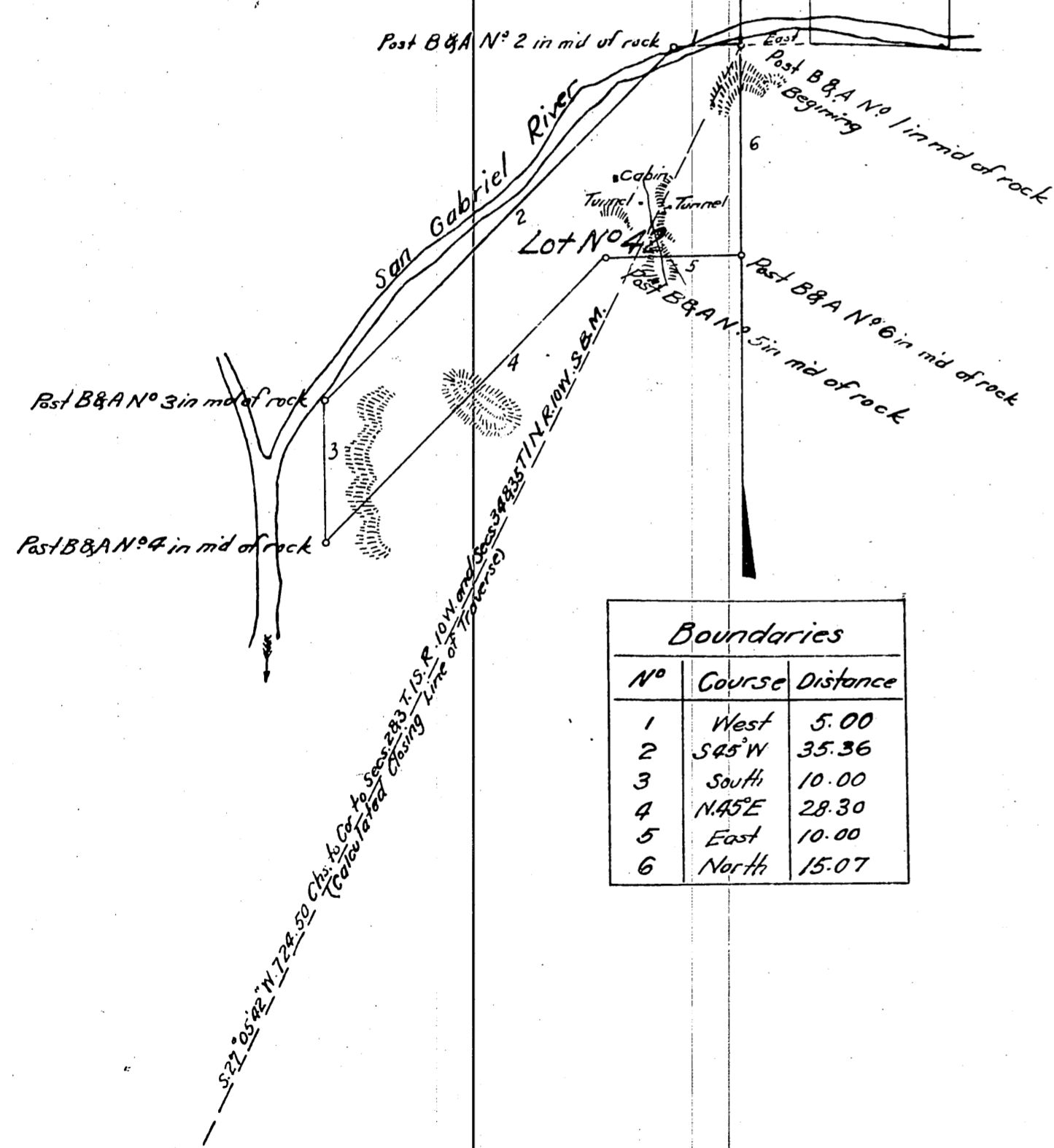

Boundaries		
No	Course	Distance
1	West	5.00
2	S45°W	35.36
3	South	10.00
4	N45°E	28.30
5	East	10.00
6	North	15.07

The field notes of the survey of the Baker and Austin Gold Placer Mining Claim from which this plat has been made, have been examined and approved, and are on file in this Office, and I hereby certify that they furnish such an accurate description of the said mining claim as will, if incorporated into a patent, serve fully to identify the premises, and that such reference is made therein to natural objects and permanent monuments, as will perpetuate and fix the locus thereof. I further certify that the value of labor and improvements upon the said mining claim is not less than five hundred dollars and that this is a correct plat of the said Baker and Austin Gold Placer Mining Claim, or premises made in conformity with said original field notes of the survey thereof.

U.S. Surveyor General's Office  
San Francisco California  
July 22<sup>nd</sup> 1873

*L. R. Haranburgh*  
U.S. Surv. Gen'l for California

Traced by H.G. 8-6-24  
Checked by R.J.A. 9-6-24

T.2N.R.9W.  
San Bernardino Meridian

PLAT  
of the  
Justice Placer Mine  
situated in  
Los Angeles County California.  
claimed by

W.W. WOODMAN & JACOB METZKER  
surveyed by

JOHN GOLDSWORTHY US DEP SURV  
DECEMBER 1871

CONTAINING 38 <sup>643</sup>/<sub>1000</sub> ACRES  
Scale 5 chs. to one inch  
Var. 14' 15" East

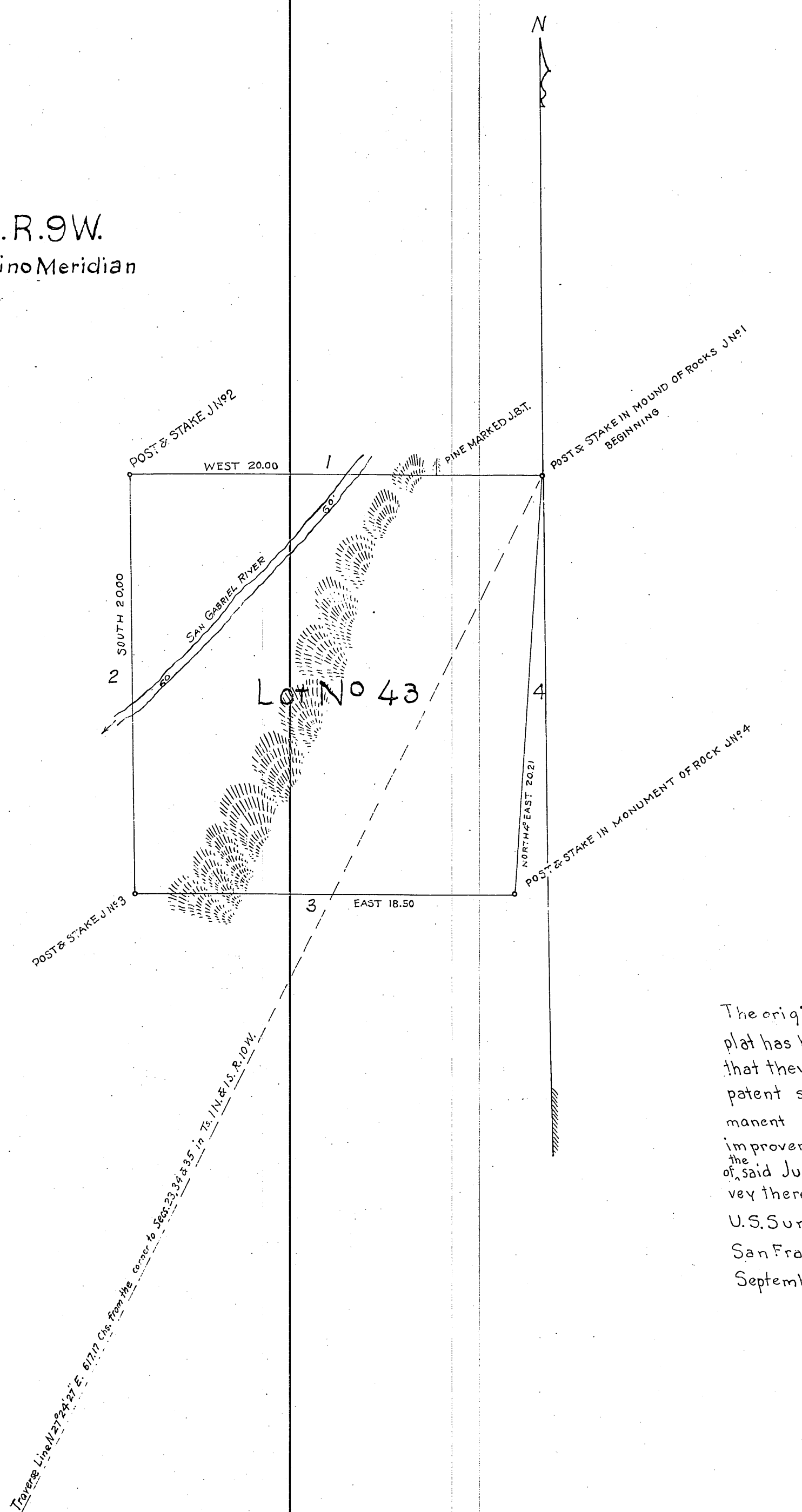

The original field notes of the survey of the Justice Gold Placer Mining Claim from which this plat has been made, have been examined and approved and are on file in this Office, and I hereby certify that they furnish such an accurate description of the said Mining Claim as will, if incorporated into a patent serve fully to identify the premises and that such reference is made therein to natural objects and permanent monuments as will perpetuate and fix the locus thereof. I further certify that the value of labor and improvements upon the said Mining Claim is not less than five hundred dollars, and that this is a correct plat of the said Justice Gold Placer Mining Claim or premises made in conformity with said original field notes of survey thereof.

U.S. Surveyor General's Office  
San Francisco California  
September 2<sup>nd</sup>. 1872

*S. R. Hara*  
U.S. Surv. Gen. For Cal.

Tracing made by E. L. P. 4-1-22  
Checked by H. G. 7-14-22

REC. U.S.  
Land Off.  
May 1-1913

(4-675)

Ser. # 025207

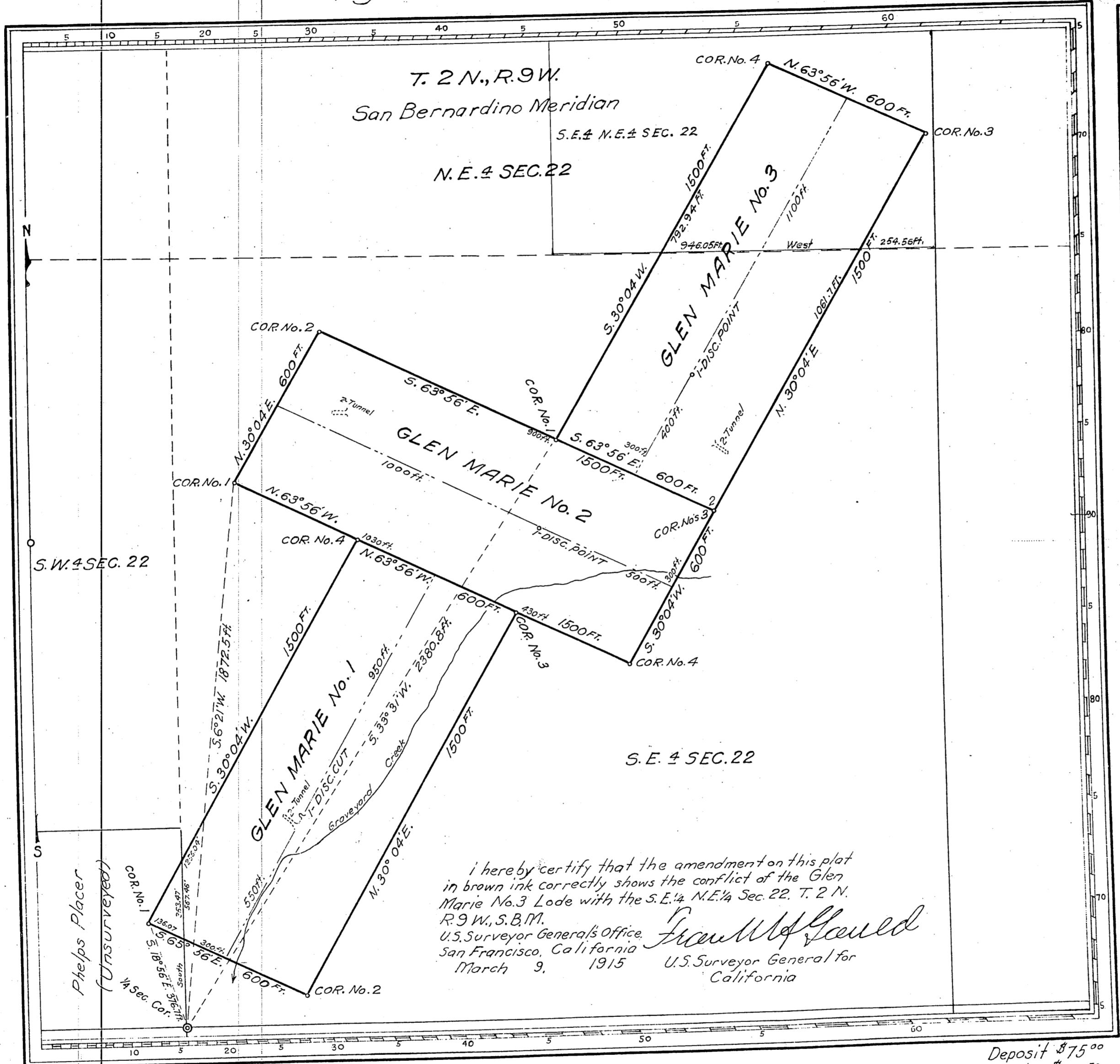

Claim Amended, Glen Marie No. 1 Lode, Feb. 7, 1912. (second amended) Glen Marie No. 2 Lode, January 29, 1912, Glen Marie No. 3 Lode, January 29, 1912  
Mineral Survey No. 5042

Los Angeles Land District.

**PLAT**  
OF THE CLAIM OF  
Ross A Harris

KNOWN AS THE  
GLEN MARIE Nos. 1, 2 and 3 LODES

IN San Gabriel MINING DISTRICT.  
Los Angeles COUNTY, California

Containing an Area of Acres.  
Scale of 300 Feet to the inch  
Variation 15° 47' E.  
SURVEYED Aug. 29 - Sept. 5 1912 BY

Louis J. Rosor U.S. Mineral Surveyor.

The Original Field Notes of the Survey of the Mining Claim of  
Ross A Harris

known as the  
Glen Marie Nos. 1, 2 and 3 Lodes

from which this plat has been made under my direction have been examined and approved, and on file in this office; and I hereby certify that they furnish such an accurate description of said Mining Claim as will, if incorporated into a patent, serve fully to identify the premises, and that such reference is made therein to natural objects or permanent monuments as will perpetuate and fix the locus thereof.

I further certify that Five Hundred Dollars worth of labor has been expended or improvements made upon said Mining Claim by claimant or his grantors, and that said improvements consist of 1 cut and 3 tunnels, Value \$1670<sup>00</sup>

that the location of said improvements is correctly shown upon this plat, and that no portion of said labor or improvements has been included in the estimate of expenditures upon any other claim.

And I further certify that this is a correct plat of said Mining Claim made in conformity with said original field notes of the survey thereof, and the same is hereby approved.

U.S. Surveyor General's Office } E. H. Archer  
San Francisco, California } U.S. Surveyor General for  
April 3 1913 California

I hereby certify that the amendment on this plat in brown ink correctly shows the conflict of the Glen Marie No. 3 Lode with the S.E. 1/4 N.E. 1/4 Sec. 22, T. 2 N., R. 9 W., S.B.M.  
U.S. Surveyor General's Office.  
San Francisco, California  
March 9, 1915  
Frank M. Gould  
U.S. Surveyor General for California

Deposit \$75<sup>00</sup>  
Cost \$63.50  
Refund \$11.50

Tracing made by E.G.P. 4-1-22  
Checked by H.B. 7-14-22



T. 2 N. R. 9 W.

San Bernardino Meridian

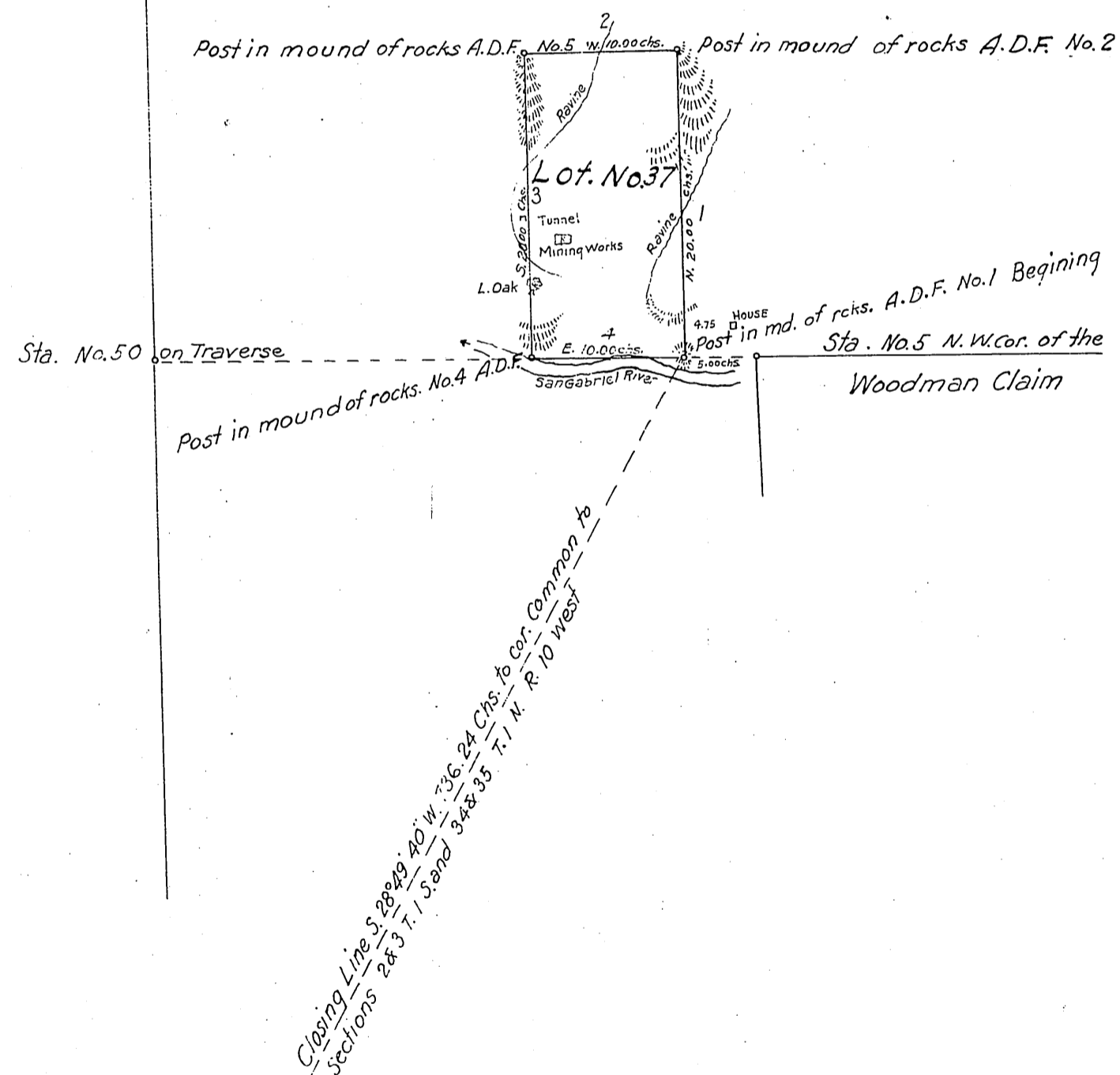

PLAT  
of the  
FORD PLACER MINE  
situated in  
Los Angeles Co. California.  
claimed by A. D. FORD surveyed by  
John Goldsworthy, Dep. Surv.  
October 1872  
Containing 20 Acres.  
scale 10 chs: 1 inch.  
Var. 14° 15' E.

The original field notes of the survey of the Ford Placer Gold Mining Claim from which this plat has been made have been examined and approved and are on file in this Office, and I hereby certify that they furnish such an accurate description of the said mining claim as will if incorporated into a patent serve fully to identify the premises and that such reference is made therein to natural objects and permanent monuments as will perpetuate and fix the locus thereof I further certify that the value of the labor and improvements upon the said mining claim is not less than five hundred dollars and that this is a correct plat of the said Ford Placer Gold Mining Claim or premises made in conformity with said original field notes of survey thereof.

U. S. Surveyor General's Office }  
San Francisco Cal. Jan. 3<sup>d</sup>. 1873 }

J. R. Harsenburgh  
U. S. Surveyor General Cal.

Tracing made by E. L. P. 7-1-72  
Checked by H. L. 7-14-72

