

Township No 3 North, *Supplemental Plot of Sec 6* Range No 7 West San Bernardino Meridian, California

Scale 20 chs. = 1 in.

T. 3 N.
R. 7 W.

Survey accepted G.L.O. 19

Sec. 6 Sec. 5 Sec. 4 Sec. 3 Sec. 2 Sec. 1

Sec. 7 Sec. 8 Sec. 9 Sec. 10 Sec. 11 Sec. 12

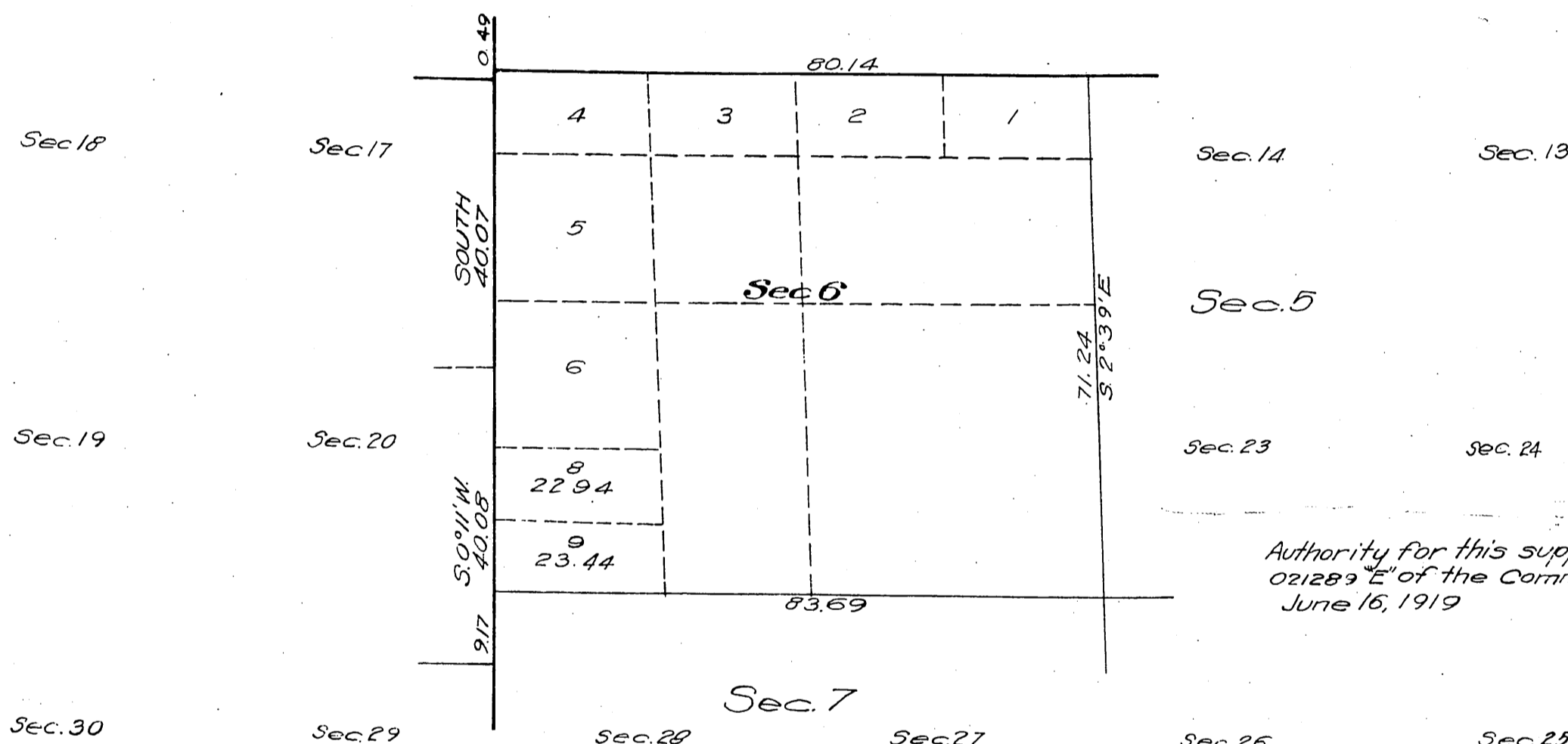

Authority for this supplemental plat is given by letter Los Angeles 021289 E of the Commissioner of the General Land Office dated June 16, 1919

Filed in U. S. Land Office
Los Angeles Cal.
Oct. 25 1919 9^{am}

B. B. Groves
Registrar

This supplemental plat, showing the subdivision, into its north and south halves, of lot 7, Section 6, T. 3 N., R. 7 W., San Bernardino Meridian, California, -plat approved November 13, 1885- is made for the purpose of obtaining the area and legal description of the subdivision thereof, to accommodate Homestead Entry Los Angeles 021289, of James Buford Wright, and is hereby approved.
U. S. Surveyor General's Office,
San Francisco California
June 28, 1919

Louis H. Moore
U. S. Surveyor General for California.

Areas in Acres	
Public Land	
Indian Reservation	
Indian Allotments	
Mineral Claims	
Water Surface	
Total Area	

Scale 40 Chains to an inch.

Mean Magnetic Declination.....

Surveys Designated	By Whom Surveyed	Group		Amount of Surveys			When Surveyed	
		No.	Date	Ms.	Chs.	lks.	Began	Completed

The above map of Township No..... Range No..... of the..... Meridian..... is strictly conformable to the field notes of the survey thereof on file in this office, which have been examined and approved.

U. S. Surveyor General's Office. {
Surveyor General.

Township No 3 North, Range No 7 West, San Bernardino Meridian, California.

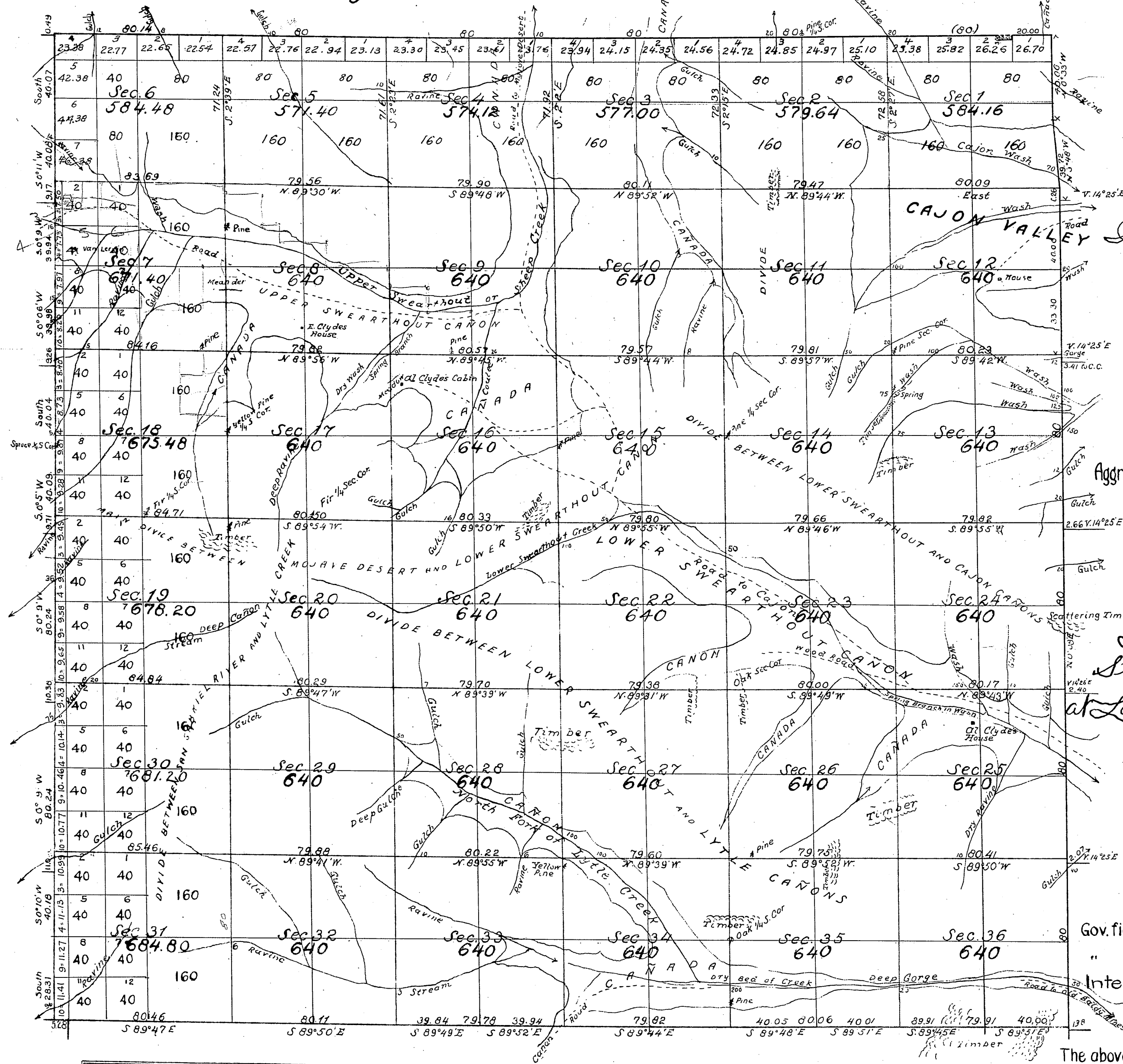

CAJON VALLEY In San Gabriel Forest Reserve

Aggregate Area of Public Lands 22,861.88 Ac.

Filed in United States Land Office at Los Angeles, Cal April 2, 1894
J. Bolton Register

Note: - The Magnetic Declination is 14° 20' E except where otherwise marked

Gov. field notes, Secs 6, 7, 18, 19, 30 & 31 See C.S. 9038
" " " N. B'dy. Sec. 6 - C.S. 9074
Interior Sec lines - C.S. 9284
North line of Twp. - C.S. 9230

The above Map of Township No. 3 North, Range 7 West San Bernardino Meridian is strictly conformable to the field notes of the surveys thereof, on file in this office which have been examined and approved
U.S. Surveyor General's Office
San Francisco, Cal.
Nov. 13th 1885

Surveys Designated	By whom Surveyed	Contract		Amount of Survey			When Surveyed	Mean Declination
		No	Date	Mis.	Chs	Lks		
Part of East Boundary of Township (Colored Blue)	Henry Hancock		Feb. 15 th 1855				1855	
N. half of W. Boundary of Township	William Minto		May 26 th 1882				1882	
S. " " " " "	G.W. Pearson		Dec. 10 th 1883				1884	
Township Boundary resurveyed (Colored Blue)	G.H. Perrin		Dec. 24 th 1884	13	63	39	1885	14° 22' E.
Rest of Township Boundary	"		"	10	4	45	"	"
Section Lines	"		"	59	61	18	"	"
Connecting Lines	"		"	0	55	70	May 9 th 1885	"
S. Boundary of Township	J.R. Glover		Jan. 14 th 1884				1884	

W. H. Brown
U.S. Surv. Gen'l, Cal.