

T. 3 N., R. 8 W. S. B. M. CAL.

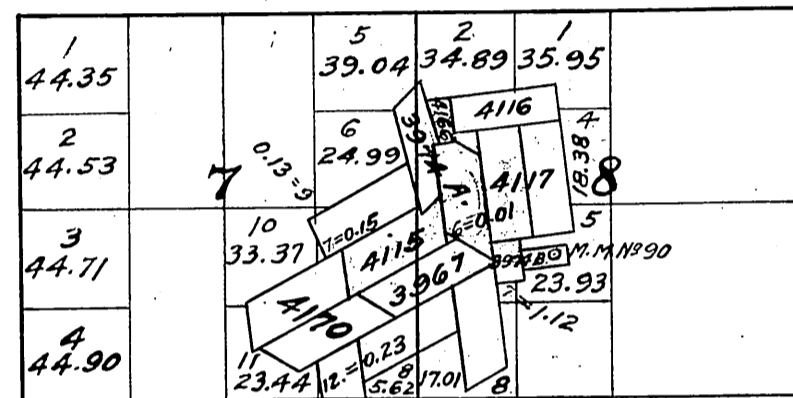

1	45.16	5	3967 Big Horn No 4 Lode Claim 3974 A and B Called Back and Heap Ketchum Lodes and Mill Sites
2	45.48	18	4115 Katahdin Mining Claim 4116 Ontario 4117 Quebec Con. Mg. Claim, Quebec Mg. Claim " " " " Milwaukee "
3	45.80		4166 Del Norte Con. Mg. Claim, Del Norte Mine " " " " Helen "
4	46.12		4170 Mohawk Con. Mg. Claim, Watchdog Mg. Claim " " " " Mohawk Mine " " " " Atlanta " " " " Big Horn No 3 Q. Claim " " " " Sunset Mine " " " " Hayti "

Received and filed in
U. S. Land office, Los
Angeles, Cal., Jan'y 26, 1904.
A. J. Carraway
Register.

T. 3 N.,
R. 8 W.

②

T. 3 N., R. 8 W. SAN BERNARDINO MERIDIAN, CALIFORNIA.

1 44.35			5 39.04	2 35.75	1 35.95
2 44.53	7		6 39.25	416 417	8 38.28
3 44.71			17.71 415	6.62 39.77	5 23.93
4 44.90			8 37.60	8 39.87	

- 3967 Big Horn No. 4 Lode Claim
- 3974 A and B Called Back and Heap Ketchum Lodes and Mill Site.
- 4115 Katahdin Mining Claim
- 4116 Ontario " "
- 4117 Quebec Con. Mg. Claim, Quebec Mg. Claim
- " " " " Milwaukee " "

Filed in U. S. Land Office
Los Angeles Cal. May 2, 1903.
A. J. R. Nostrand
Register.

Copied by R.F.F. 6-29-23
Checked by H.G. 6-10-24

Township N^o 3 North, Range N^o 8 West, San Bernardino Meridian.

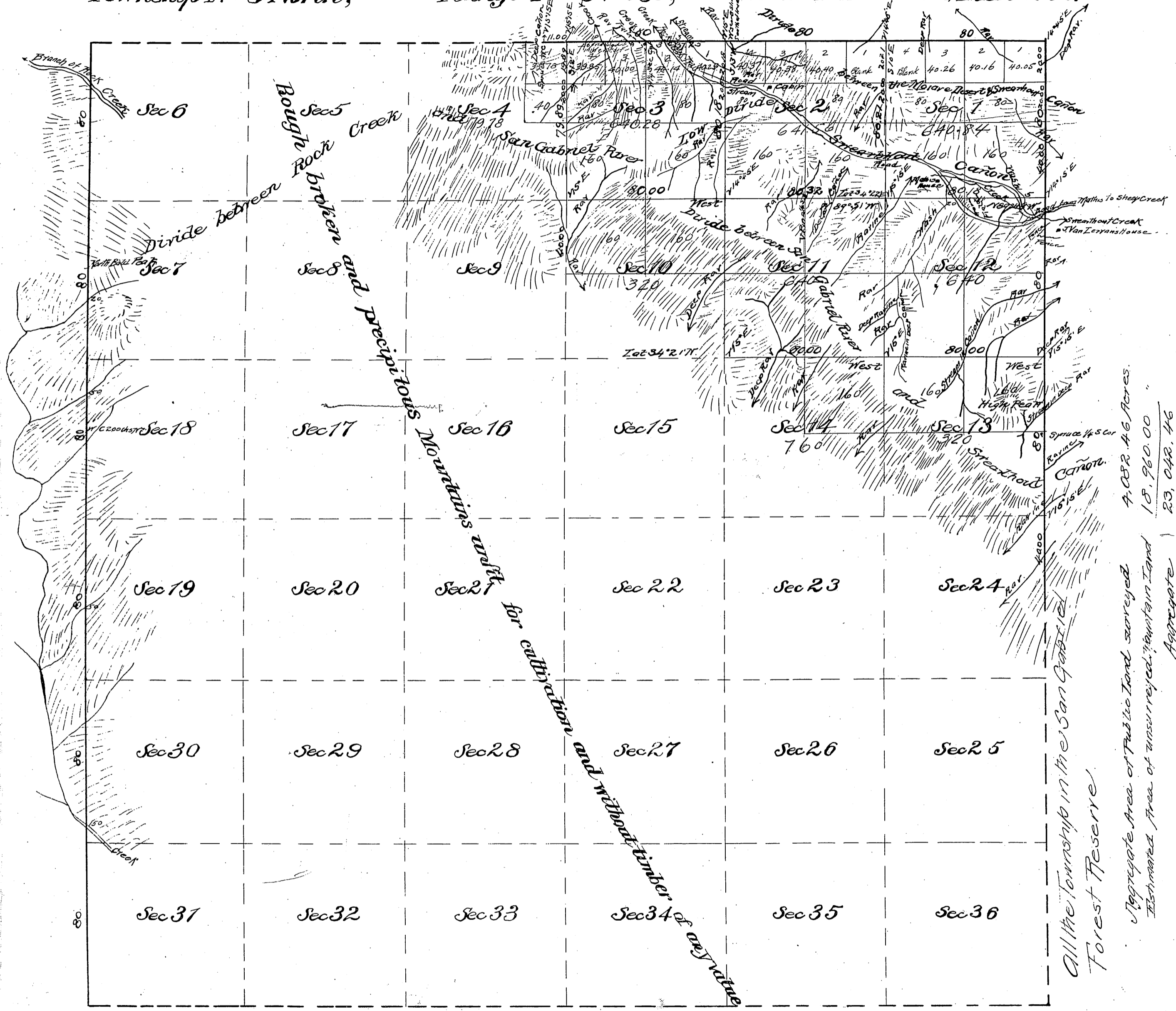

All the Township in the San Gabriel Forest Reserve.
 Aggregate Area of Public Land surveyed 7,052.46 Acres.
 Estimated Area of unsurveyed Mountain Land 18,960.00
 Aggregate 23,042.46

Surreys Designated	By Whom Surveyed	Date of Contract	Amount of Surreys	When Surveyed	Mean Declination
West Boundary of Township	W. H. Norway	July 31 st 1875		1875	14° 59' E.
North and East Boundary of Township	W. H. Minto	May 26 th 1882	6 51 00	1882	
Section lines			11 00 78	July 12 th 1882	

W and S bds Sec. 2 - C.S. 9/50

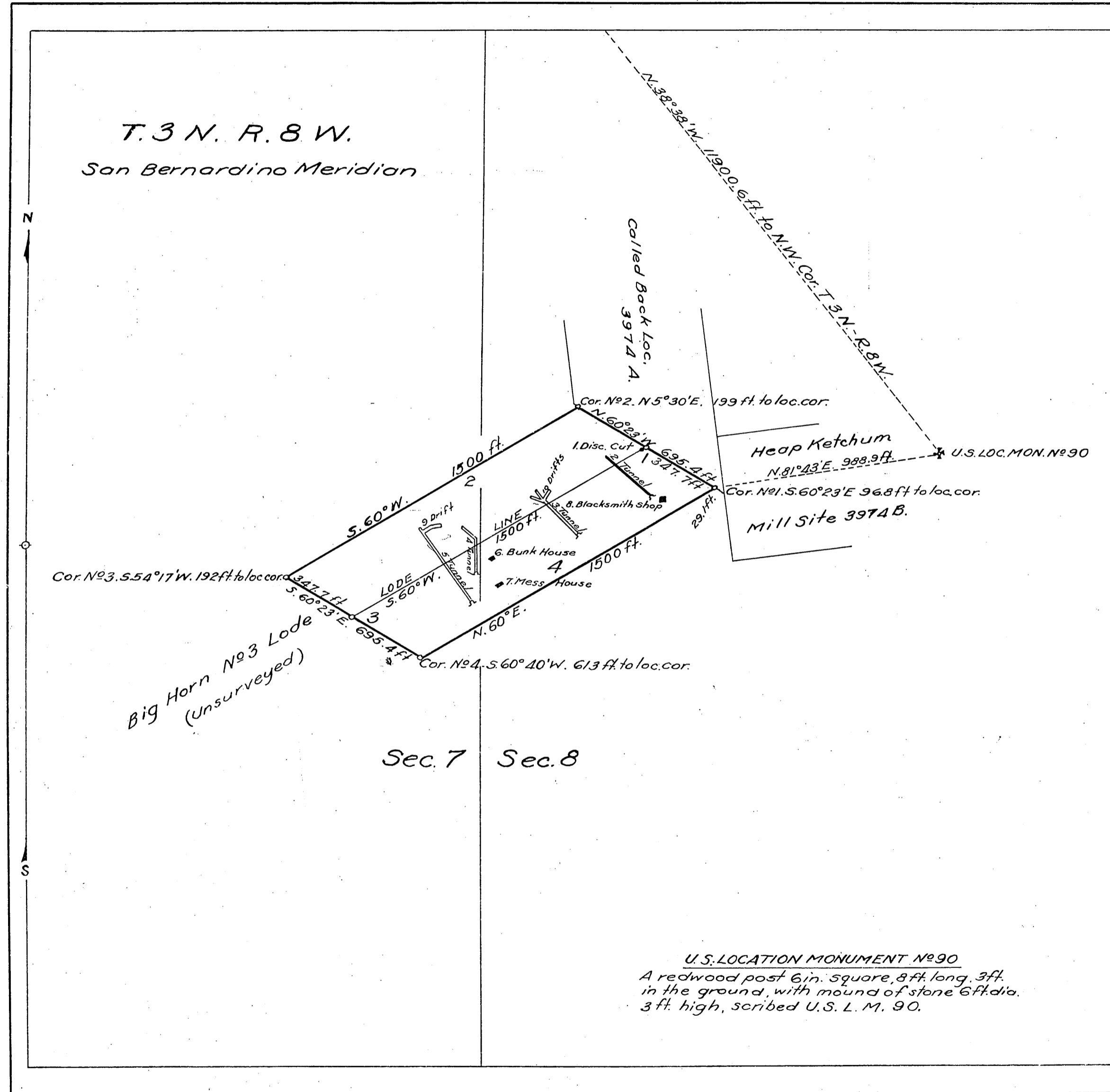

Claim Located September 22, 1891.
 " Recorded October 19, "
 Mineral Survey No 3967.
 Application for survey dated Jan. 1, 1902.

Los Angeles Land District.

PLAT

OF THE CLAIM OF

The Lowell and California Mining Comp^{ny}

KNOWN AS THE

Big Horn No 4 Lode Claim.

IN No ORGANIZED MINING DISTRICT,
 LOS ANGELES COUNTY, CALIFORNIA
 Containing an Area of 20.65 Acres
 Scale of 400 feet to the inch.
 Variation 15° East.

SURVEYED April 1902 BY
 H. V. Wheeler
 U.S. Deputy Mineral Surveyor,

The Original Field Notes of the Survey of the Mining Claim of
 The Lowell and California Mining Company
 known as the

Big Horn No 4 Lode Claim.

from which this plat has been made under my direction,
 have been examined and approved, and are on file in this Office,
 and I hereby certify that they furnish such an accurate descrip-
 tion of said Mining Claim as will, if incorporated into a patent,
 serve fully to identify the premises, and that such reference
 is made therein to natural objects or permanent monuments
 as will perpetuate and fix the locus thereof.

I further certify that Five Hundred Dollars worth of labor has
 been expended or improvements made upon said Mining
 Claim by claimant or its grantors, and that
 said improvements consist of: 1. Disc. Cut, value \$ 20., 2.
 Tunnel \$ 2720., 3. Tunnel \$ 2750., 4. Tunnel \$ 1890.,
 5. Tunnel \$ 3950., 6. Bunk House \$ 80., 7. Mess House \$ 100.,
 8. Blacksmith Shop \$ 70., 9. Drift \$ 1200., 10. Drift \$ 820.
 that the location of said improvements is correctly shown
 upon this plat, and that no portion of said labor or im-
 provements has been included in the estimate of expendi-
 tures upon any other claim.

And I further certify that this is a correct plat of said Mining
 Claim made in conformity with said original field notes of the
 survey thereof, and the same is hereby approved.

U.S. Surveyor General's Office.

San Francisco, Cal.

June 20, 1902

W. S. Graham
 U.S. Surveyor General for
 California.

U.S. LOCATION MONUMENT No 90
 A redwood post 6 in. square, 8 ft. long, 3 ft.
 in the ground, with mound of stone 6 ft. dia.
 3 ft. high, scribed U.S. L. M. 90.

Received and filed in U.S. Land
 office, Los Angeles, Cal. June 23, 1902.

A. J. [Signature]
 Register

Copied by G.M. 5-22-22.
 Checked by H.G. 5-23-22.

033258

RECEIVED
U. S. LAND OFFICE
LOS ANGELES, CAL.
Date DEC 5 - 1918
Hour _____

T. 3N, R. 8W, S. B. M.
S. 2 Sec. 32

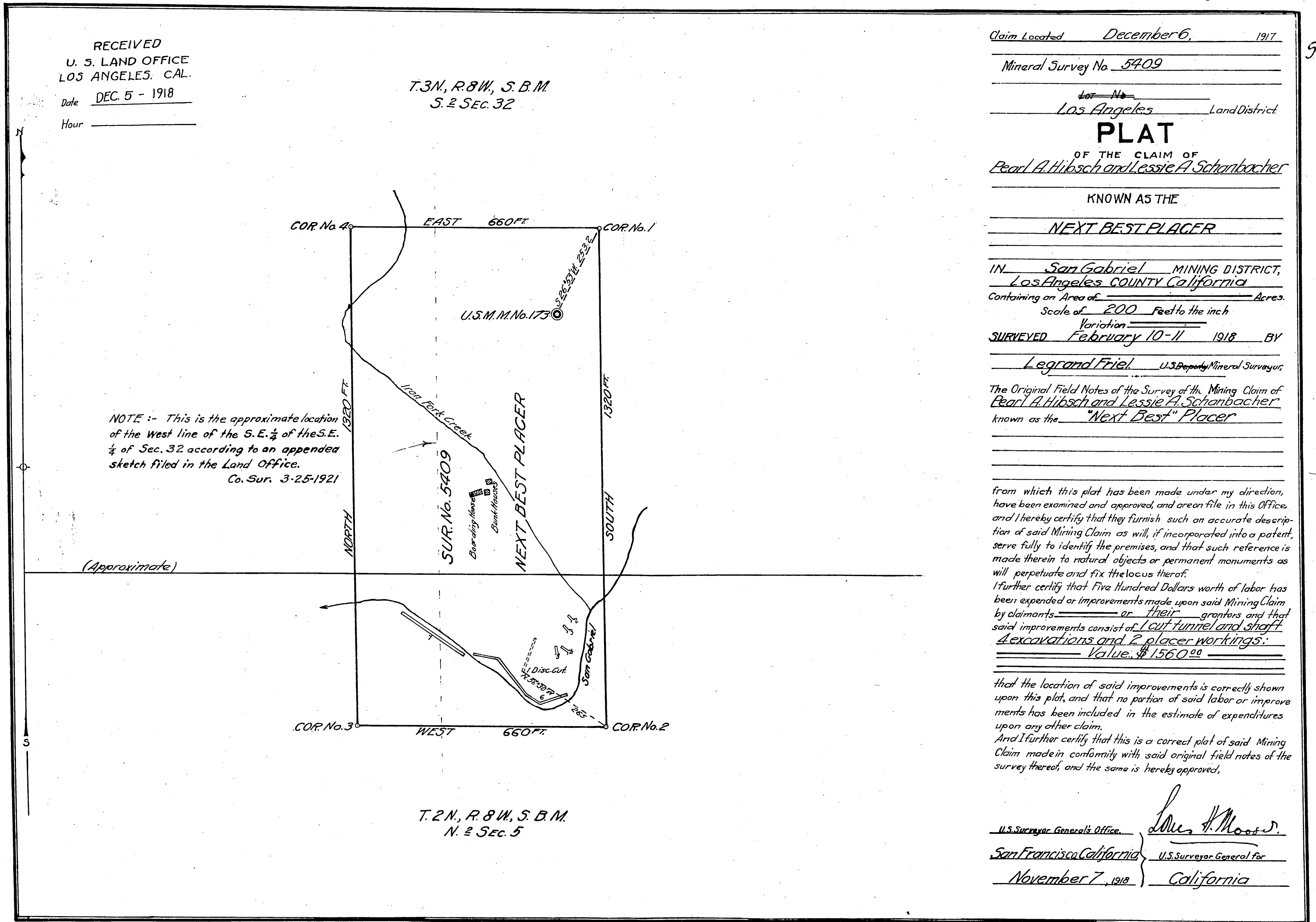

Claim Located December 6, 1917
Mineral Survey No. 5409
~~Lot No.~~
Los Angeles Land District

PLAT
OF THE CLAIM OF
Pearl A. Hirsch and Lessie A. Schanbacher
KNOWN AS THE
NEXT BEST PLACER

IN San Gabriel MINING DISTRICT,
Los Angeles COUNTY California
Containing an Area of _____ Acres.
Scale of 200 Feet to the inch
Variation _____
SURVEYED February 10-11 1918 BY
Legrand Friel U.S. Deputy Mineral Surveyor

The Original Field Notes of the Survey of the Mining Claim of
Pearl A. Hirsch and Lessie A. Schanbacher
known as the "Next Best" Placer

from which this plat has been made under my direction,
have been examined and approved, and are on file in this Office,
and I hereby certify that they furnish such an accurate description
of said Mining Claim as will, if incorporated into a patent,
serve fully to identify the premises, and that such reference is
made therein to natural objects or permanent monuments as
will perpetuate and fix the locus thereof.
I further certify that Five Hundred Dollars worth of labor has
been expended or improvements made upon said Mining Claim
by claimants or their grantors and that
said improvements consist of 1 cut tunnel and shaft
4 excavations and 2 placer workings:
Value: \$ 1560.00

that the location of said improvements is correctly shown
upon this plat, and that no portion of said labor or improve-
ments has been included in the estimate of expenditures
upon any other claim.
And I further certify that this is a correct plat of said Mining
Claim made in conformity with said original field notes of the
survey thereof, and the same is hereby approved.

U.S. Surveyor General's Office, San Francisco California
November 7, 1918
James H. Moore
U.S. Surveyor General for
California

5ht 15

