

RECEIVED
JUN - 1 1916.
U. S. Land Office,
Los Angeles, Cal. T. 3 N., R. 12 W., S. B. M.

PLAT OF
HOMESTEAD ENTRY SURVEY No. 166.
in the
ANGELES NATIONAL FOREST.
in
Sections 27 & 28 unsurveyed, T. 3 N., R. 12 W.

of the
San Bernardino Meridian.
California.

This plat of Homestead Entry Survey No. 166 situated in Sections 27 & 28 unsurveyed, in Township 3 North of Range 12 West, and in Section — surveyed, in Township — of Range — and in Section — surveyed, in Township — of Range — and in Section — surveyed, in Township — of Range — of the San Bernardino Meridian is strictly conformable to the field notes of the Survey thereof, on file in this office, which have been examined and approved.

Office of U.S. Surveyor General.
San Francisco, California.
December 4, 1915.

Frank H. Gould
U.S. Surveyor General
for California

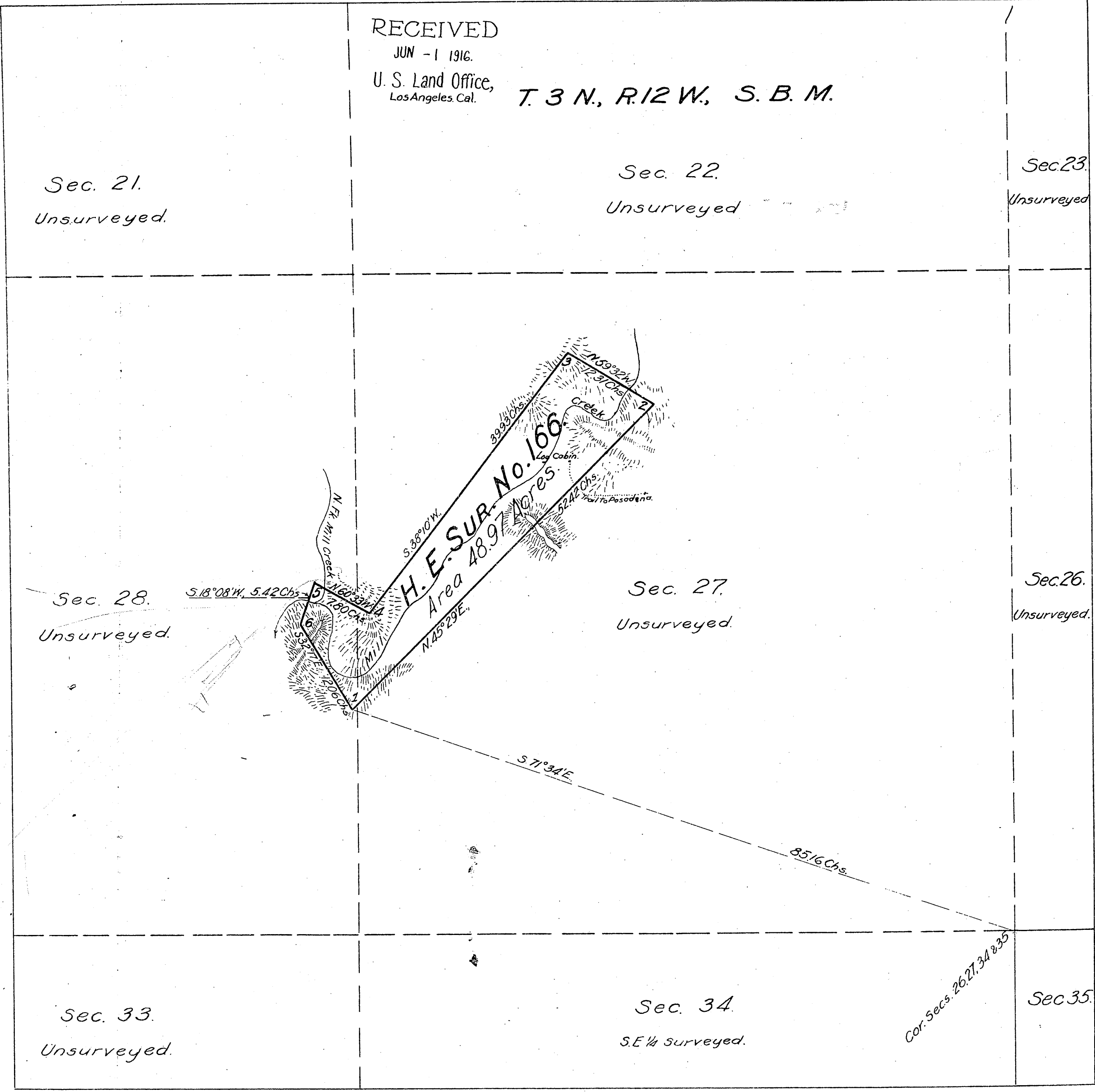

Scale
10-Chains equal 1 inch

Initials
U.G.
Exam. by F.E.B

Form 85-A

Surveys Designated	By Whom Surveyed	Instructions or Contract No.	When Surveyed		Date of Approval
			Date	Begun	
H.E. Survey No. 166	Percy L. Day, National Forest Examiner, Forest Service.	December 19, 1914	Apr. 18, 1915	Apr. 20, 1915	Dec. 4, 1915

Areas		Conflicts
H. E. Survey No. 166.		
In Section		
In Section		
In Section		
In Section		
Total	48.97	

List No. 5-661. Date, January 9, 1911.
Act of June 11, 1906; Act of June 30, 1914.

Latitude 34° 18' N. } At cor. No. 6.
Longitude 118° 08' 30" W. }
Mag. Decl. 15° 30' E }

Copied by G.M.M. 5-12-22.
Checked by H. G. 5-15-22.

Township No 3 North, Range No 12 West, San Bernardino Meridian, California

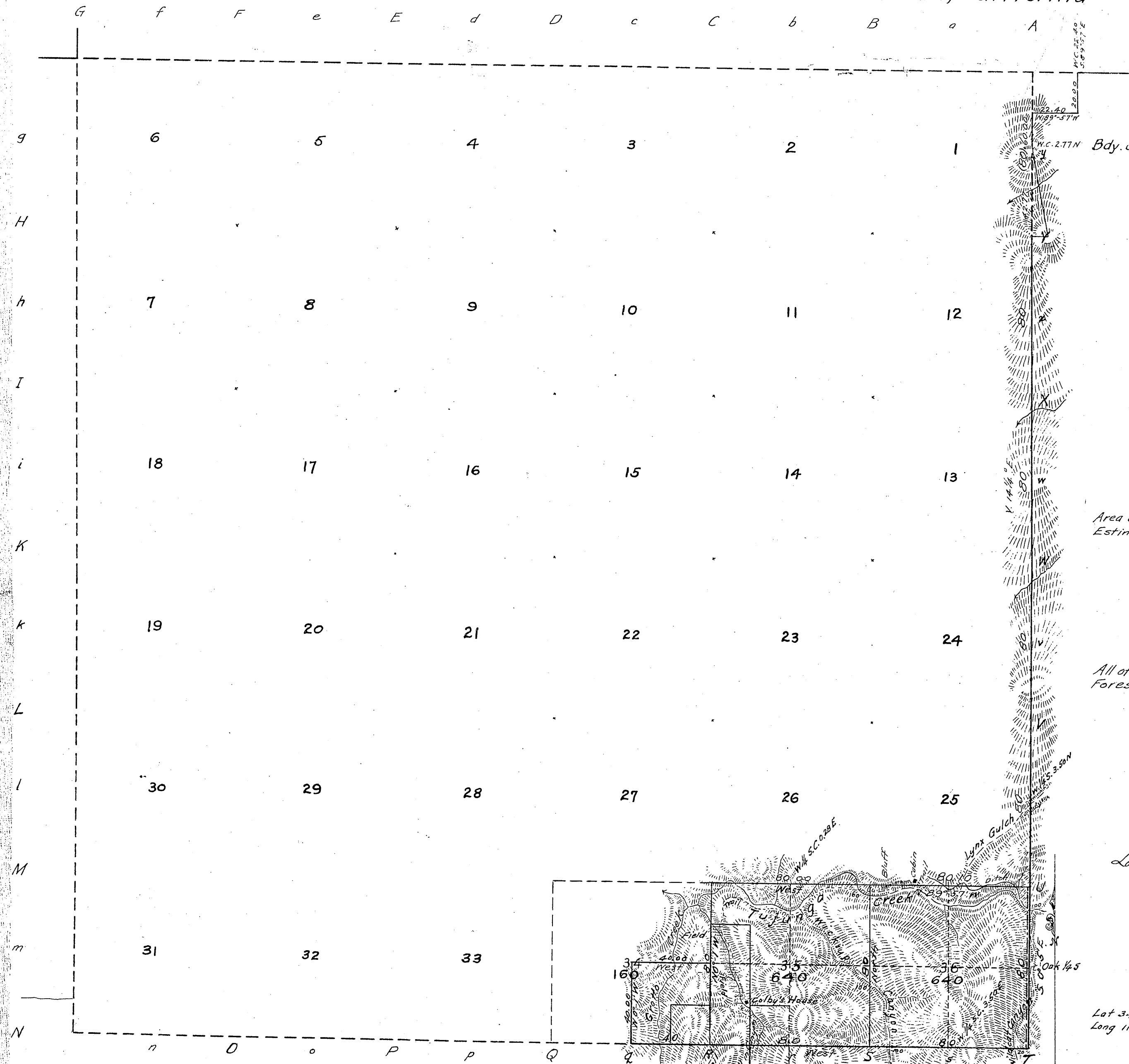

0766
09
77

Area of Public Land surveyed 1440.00 Ac
 Estimated Area of Unsurveyed Land 21600.00 "
 Aggregate 23040.00 "

All of this Township is within the San Gabriel Forest Reserve :- Proclamation of December 20, 1892

Filed in U.S. Land Office
 Los Angeles, Cal. April 16, 1906
 Frank C. Purcott
 Register

Lat 34° 18' North } near center of Sec. 35
 Long 118° 6' West }

Scale 1 in = 40 ch.

Surveys Designated	By Whom Surveyed	Date of Contract	Amount of Surveys	When Surveyed	Magn. Decl.
		No	M Ch ² LA ²		
East bdy of Trip.	W. H. Norway	July 31, 1875		1875	
Part of E bdy to Sec. 35	W. A. Sickler	222 August 14, 1903	1 00 00	1903	15° East
South bdy of Trip, near Sec. & leg sub lines	"	" " "	2 40 00	1903 & 1905	"
	"	" " "	5 00 10	Oct. 3, 1905	"

The above Map of Township No 3 North, of Range No 12 West San Bernardino Meridian, California is strictly conformable to the field notes of the survey thereof on file in this Office which have been examined and approved.

U.S. Surveyor General's Office,
 San Francisco California.
 December 14 1905

U.S. Sur. Genl.
 for California

Survey accepted Feb. 21, 1919
C.L.O.
029669

Plat of
**HOMESTEAD
ENTRY SURVEY**
No. 261
in the
**ANGELES
NATIONAL FOREST**
in
Section 23 unsurveyed, T.3N., R.12W.
of the
**SAN BERNARDINO MERIDIAN
CALIFORNIA**

This plat of Homestead Entry Survey
No. 261 State of California is
strictly conformable to the field notes
thereof on file in this office, which
have been examined and approved.
U.S. Surveyor General's Office
San Francisco, California
October 26, 1918

John H. Moore
U.S. Surveyor General
for California

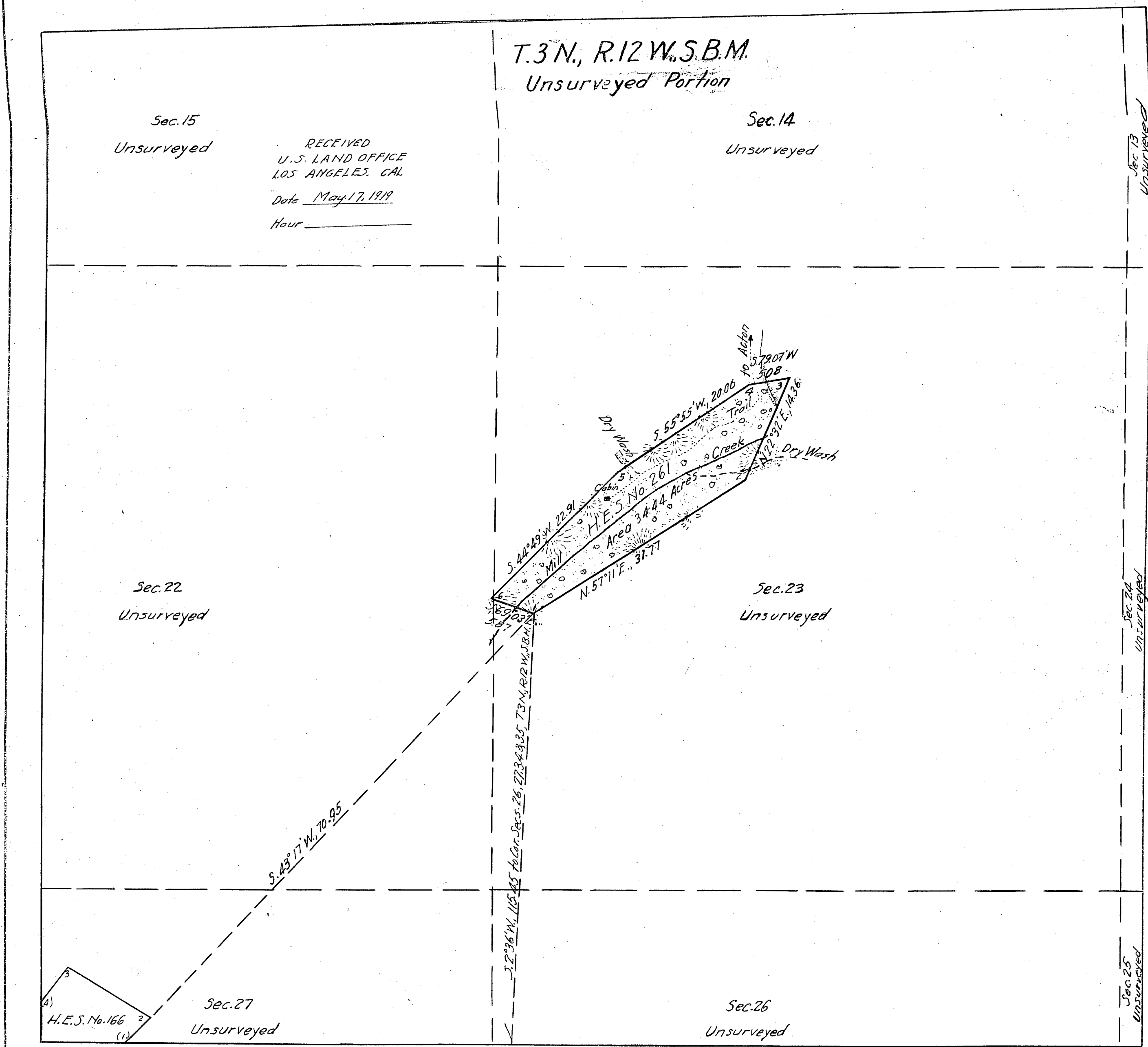

SCALE 10 chains to 1 inch

Surveys Designated	By whom Surveyed	Inst., Cont., Group		When Surveyed		Date of Approval
		No.	Date	Began	Completed	
Subdivision Lines	Wm. A. Sickler	222	Aug. 14, 1903	October 3, 1905		Dec. 14, 1905
H.E.S. No. 166	Percy L. Day	166	Dec. 19, 1914	April 18, 1915	April 20, 1915	Dec. 4, 1915
H.E.S. No. 261	Percy L. Day <small>National Forest Examiner Forest Service</small>	261	Feb. 21, 1918	March 28, 1918	March 31, 1918	Oct. 26, 1918

Areas in Acres	
H.E. Survey No. 261	Conflicts
In Section	
In Section	
In Section	
Total	34.44

Act of June 11, 1906	Act of March 4, 1917
List No. 5-437	Dated September 8, 1910
Latitude 34° 20' 07" N.	Observations at
Longitude 118° 07' 30" W.	Corner No. 2
Mean Mag. Decl. 15° 38' E.	

Tracing by Gorman 9-30-22
Checked by HEUER 10-6-22

T.3N., R.12W., S.B.M.
Unsurveyed Portion.

Sec. 15
Unsurveyed

RECEIVED
U. S. LAND OFFICE
LOS ANGELES, CAL.
Date MAY 17 1919.
Hour.....

Sec. 12
Unsurveyed

Sec. 13
Unsurveyed

Plat of
**HOMESTEAD
ENTRY SURVEY**
No. 261
in the
**ANGELES
NATIONAL FOREST**
in
Section 23 unsurveyed, T.3N., R.12W
of the
**SAN BERNARDINO MERIDIAN
CALIFORNIA**

This plat of Homestead Entry Survey
No. 261 State of California is
strictly conformable to the field notes
thereof on file in this office, which
have been examined and approved.
U.S. Surveyor General's Office
San Francisco, California.
October 26, 1918.

Wm. H. Moore
U.S. Surveyor General
for California

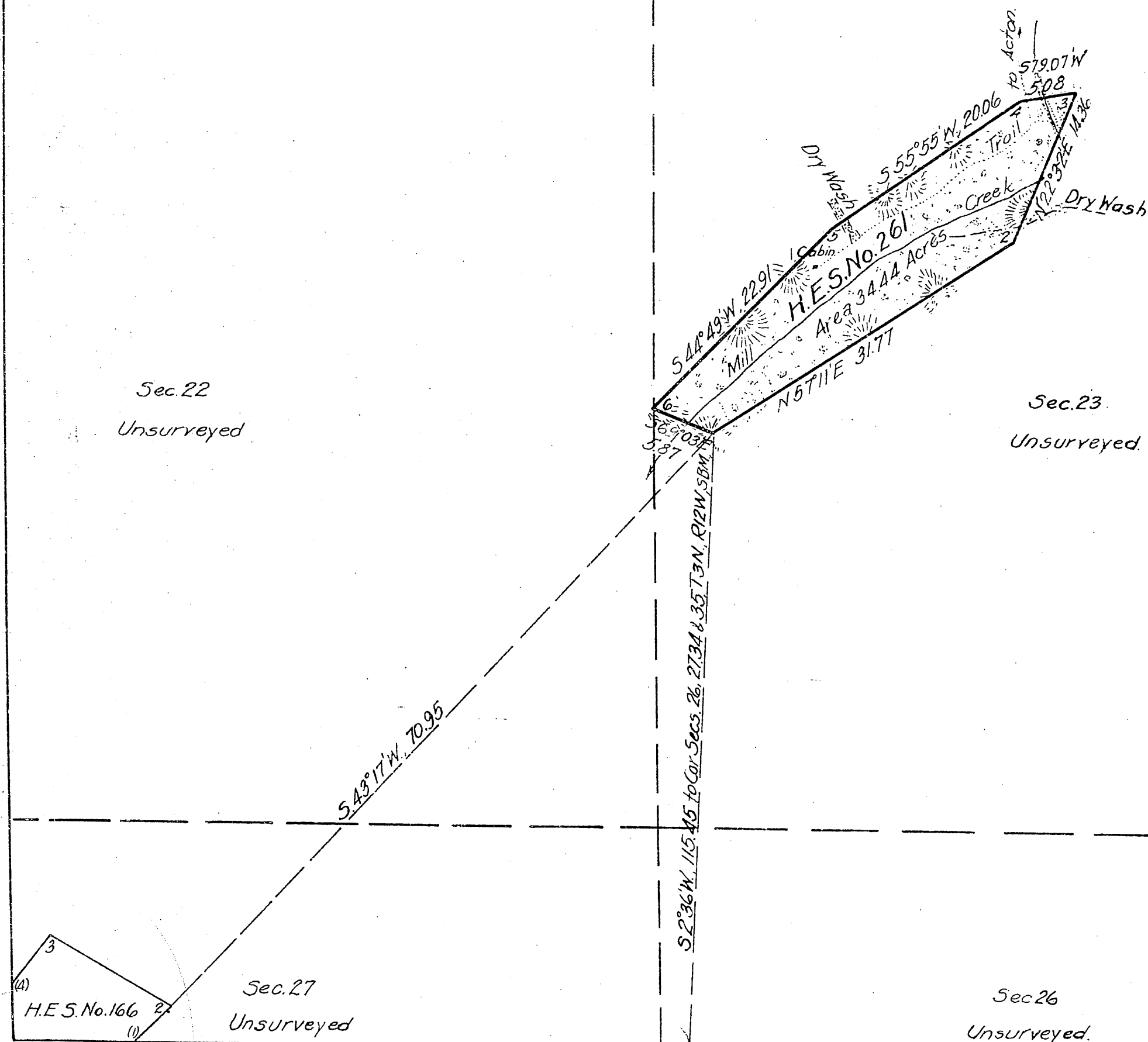

Sec. 21
Unsurveyed

Sec. 24
Unsurveyed

Sec. 25
Unsurveyed

Initials HAS
Examined by F.E.B.

SCALE 10 chains to 1 inch.

Surveys Designated	By whom Surveyed	Inst. Cont. Group		When Surveyed		Date of Approval
		No.	Date	Began	Completed	
Subdivision Lines	Wm. A. Sickler	222	Aug. 14, 1903	October 3, 1905	October 3, 1905	Dec. 14, 1905
H.E.S. No. 166	Percy L. Day	166	Dec. 19, 1914	April 18, 1915	April 20, 1915	Dec. 4, 1915
H.E.S. No. 261	Percy L. Day National Forest Examiner Forest Service.	261	Feb. 21, 1918	March 28, 1918	March 31, 1918	Oct. 26, 1918

Areas in Acres	
H.E. Survey No. 261	34.44
In Section	
In Section	
In Section	
Total	34.44

Act of June 11, 1906		Act of March 4, 1917	
List No. 5-437	Dated September 8, 1910		
Latitude 34° 20' 07" N.	Longitude 118° 07' 30" W	Observations at	Corner No. 2.
Mean Mag Decl. 15° 38' E.			

Copied by G.M. 5-15-22.
Checked by H.L. 5-20-22.

043876

RECEIVED
U. S. LAND OFFICE
Los Angeles, Calif.
NOV 18 1926

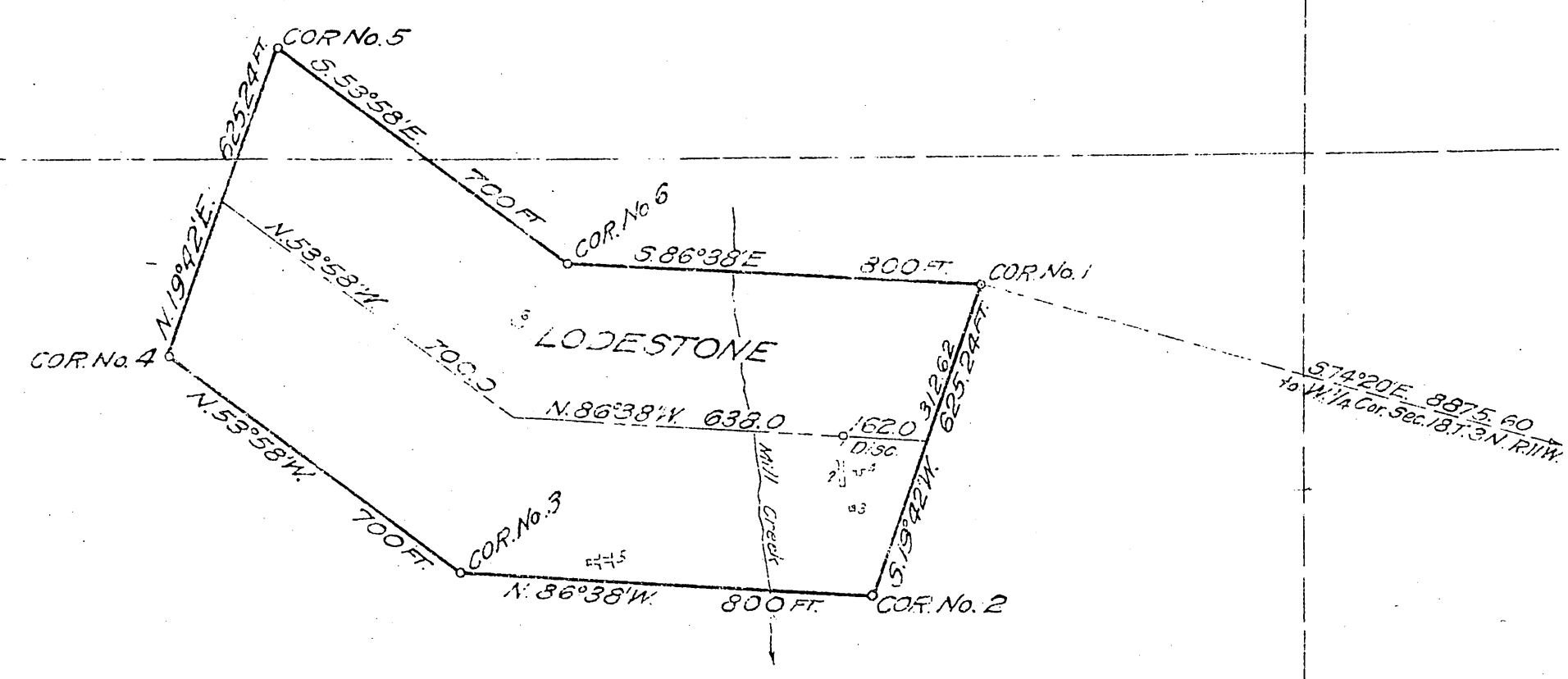
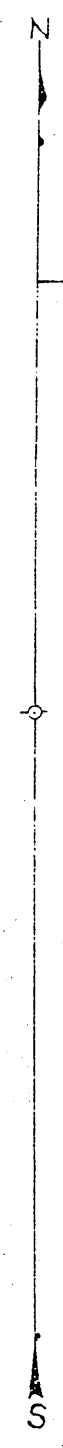

UNSURVEYED PORTION T. 3 N., R. 12 W., S. B. M.
(Approximately N.W. 1/4 Sec. 14)

Mineral Survey No. 5898

Los Angeles Land District

PLAT
OF THE CLAIM OF
Will L. Baughman

KNOWN AS THE
LODESTONE LODE

IN *No organized* MINING DISTRICT,
Los Angeles COUNTY California
Containing an Area of _____ Acres
Scale of 300 Feet to the inch.
Variation _____
SURVEYED August 13-21, 1926 BY
John F. Duling, U.S. Mineral Surveyor,

The Original Field Notes of the Survey of the Mining Claim from which this plat has been made under my direction, have been examined and approved, and are on file in this Office, and I hereby certify that they furnish such an accurate description of said Mining Claim as will, if incorporated into a patent, serve fully to identify the premises, and that such reference is made therein to natural objects or permanent monuments as will perpetuate and fix the locus thereof.

I further certify that Five Hundred Dollars worth of labor has been expended or improvements made upon, or for the benefit of, each location embraced in said mining claim by claimant or his grantors and that said improvements consist of 1 shaft, 3 cuts and 1 cut and tunnel, Value, \$2290.00

that the location of said improvements is correctly shown upon this plat, and that no portion of said labor or improvements has been included in the estimate of expenditures upon any other claim.

And I further certify that this is a correct plat of said Mining Claim made in conformity with said original field notes of the survey thereof, and the same is hereby approved

Public Survey Office *Frank E. Barker*
San Francisco, Office Cadastral Engineer
September 15, 1926 California

