

Township N<sup>o</sup> 3 North, Range N<sup>o</sup> 15. West San Bernardino Meridian

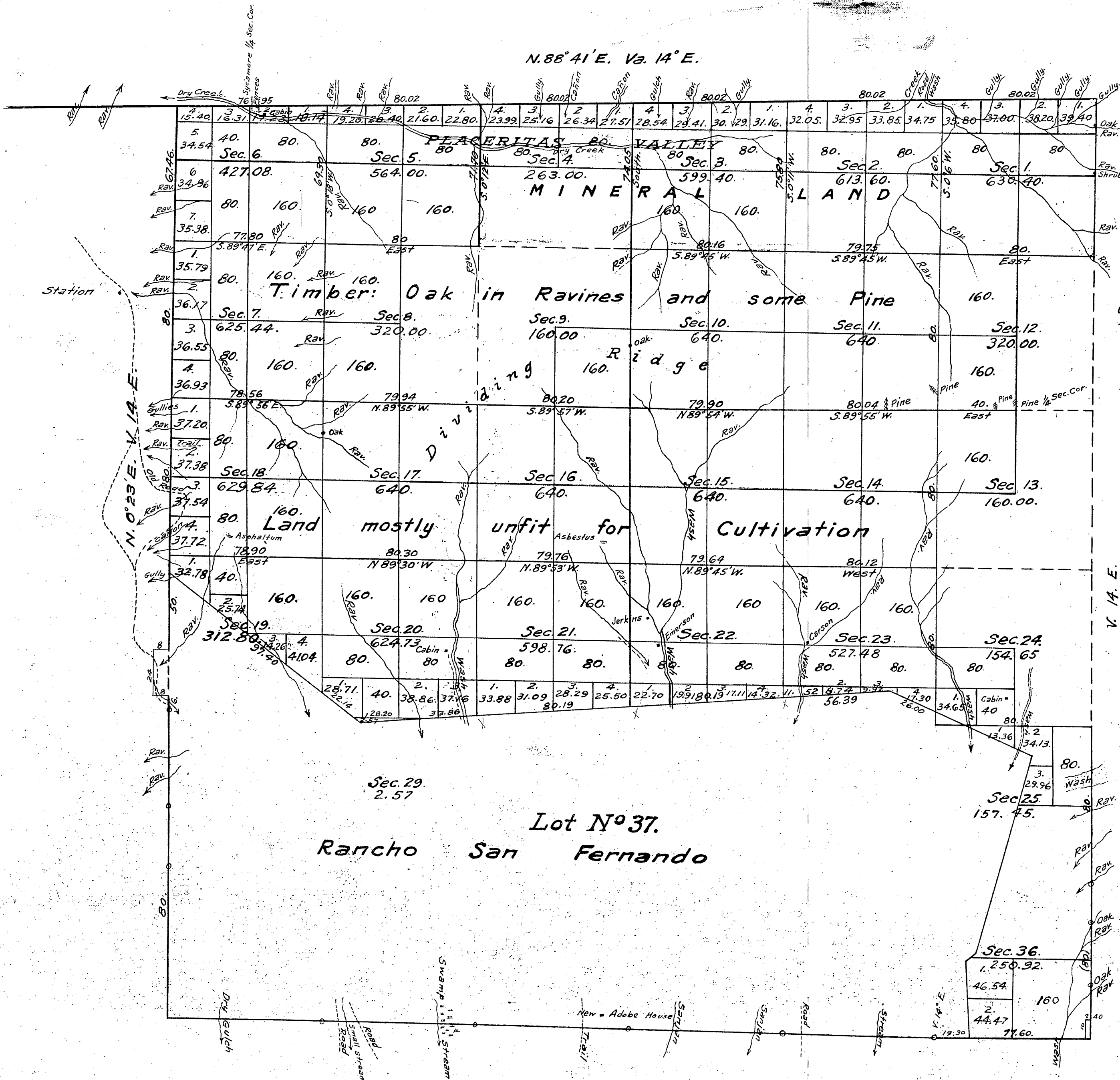

Rec<sup>d</sup> and filed in the U.S. Land Office  
Los Angeles Cal. Jan. 21, 1875  
Alfred James.  
Register

Aggregate Area of Public Land	12,336.16 Acres
Estimated " Lot N <sup>o</sup> 37	7,452.17 "
" " Unsurveyed	2,800.00 "
<b>Aggregate</b>	<b>22,588.33</b>

Field Notes Sec. 7, 8, 14, 15, 17, 18, 22, 23 + 24 - C.S. 9019

Surveys designated	By whom surveyed	Date of Contract	Amount of Surveys	When Surveyed
Part of West boundary of Township (brown)	Ralph W. Norris	October 12 <sup>th</sup> 1853		1853
" " South " "	Henry Hancock	December 30 <sup>th</sup> 1853		
Boundaries of Lot N <sup>o</sup> 37 (colored red)	" "	Instr September 1 <sup>st</sup> 1858		
Rest of Township lines	M. G. Wheeler	September 4 <sup>th</sup> 1874		October 1874
Boundaries of Lot N <sup>o</sup> 37 resurveyed (green)	" "	" "		November 7 <sup>th</sup> 1874
Section lines	" "	" "		



Township N° 3 North Range N° 15 West San Bernardino Meridian

Part Subject to R/W Aqueduct

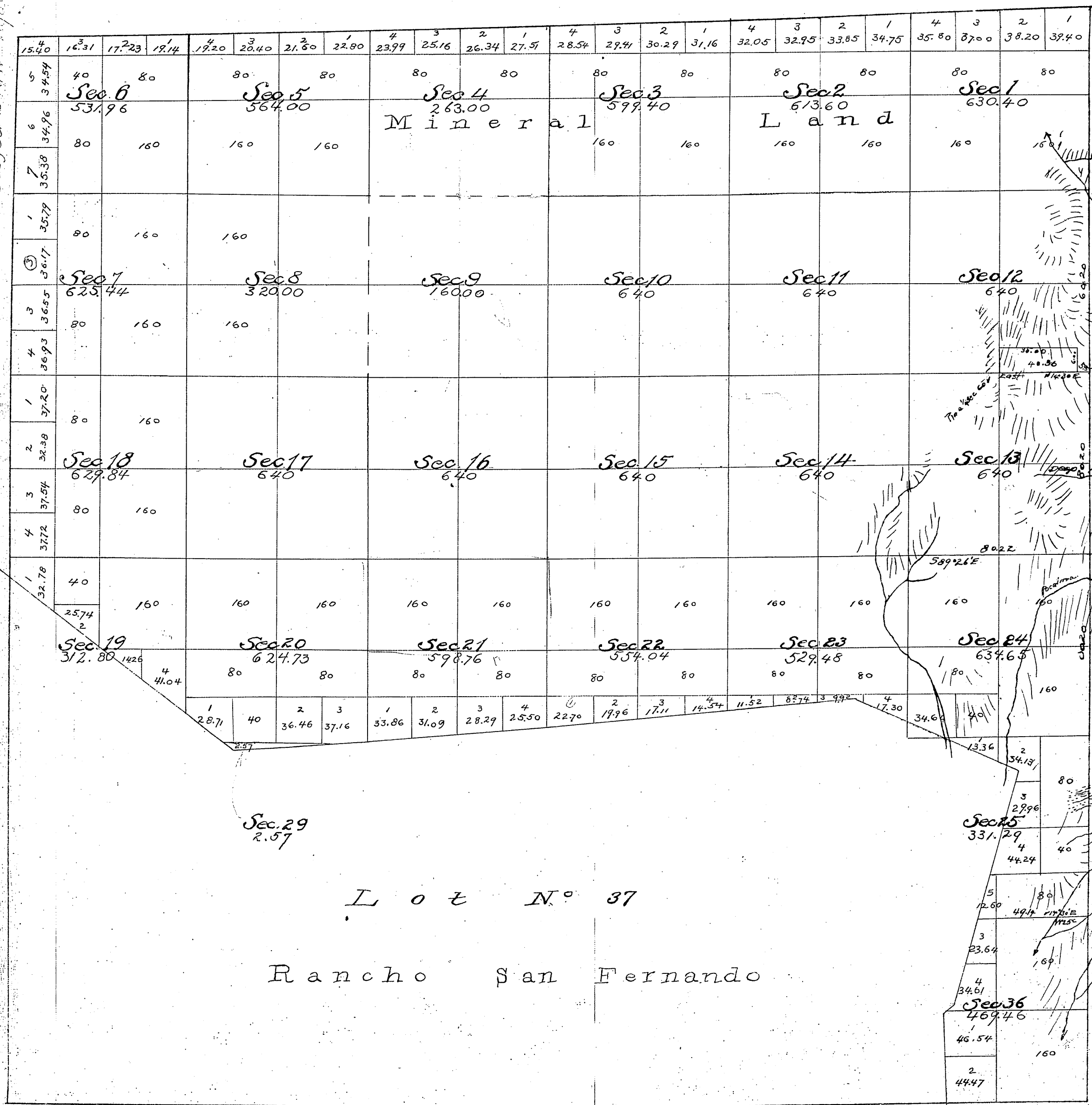

12.441.04 Ac.  
1.672.38 "  
7.922.17 "  
1.120.00 "  
Aggregate 22,685.59 "  
Approx. Area of Public Land surveyed by M. C. Wheeler in 1874  
" " " " " H. J. Stevenson in 1881  
Estimated Area of Lot N° 37 Private Grant

For field notes See C.S. 9019  
" " " " C.S. 9045  
" " " " C.S. 9044  
" " " " C.S. 9043  
" " " " C.S. 9139  
" " " " C.S. 9143  
" " " " C.S.

East Bdy. of Township - C.S. 9369

Surveys Designated...	By whom Surveyed.	Date of Contract	Amount of Surveys	When Surveyed.
Part of East Boundary of Township colored blue	H. J. Stevenson	April 25 <sup>th</sup> 1881	37 Miles 0000.60 lines	1881
Section Lines colored blue	"	"	2 " 9 " 68 "	July 30 <sup>th</sup> 1881

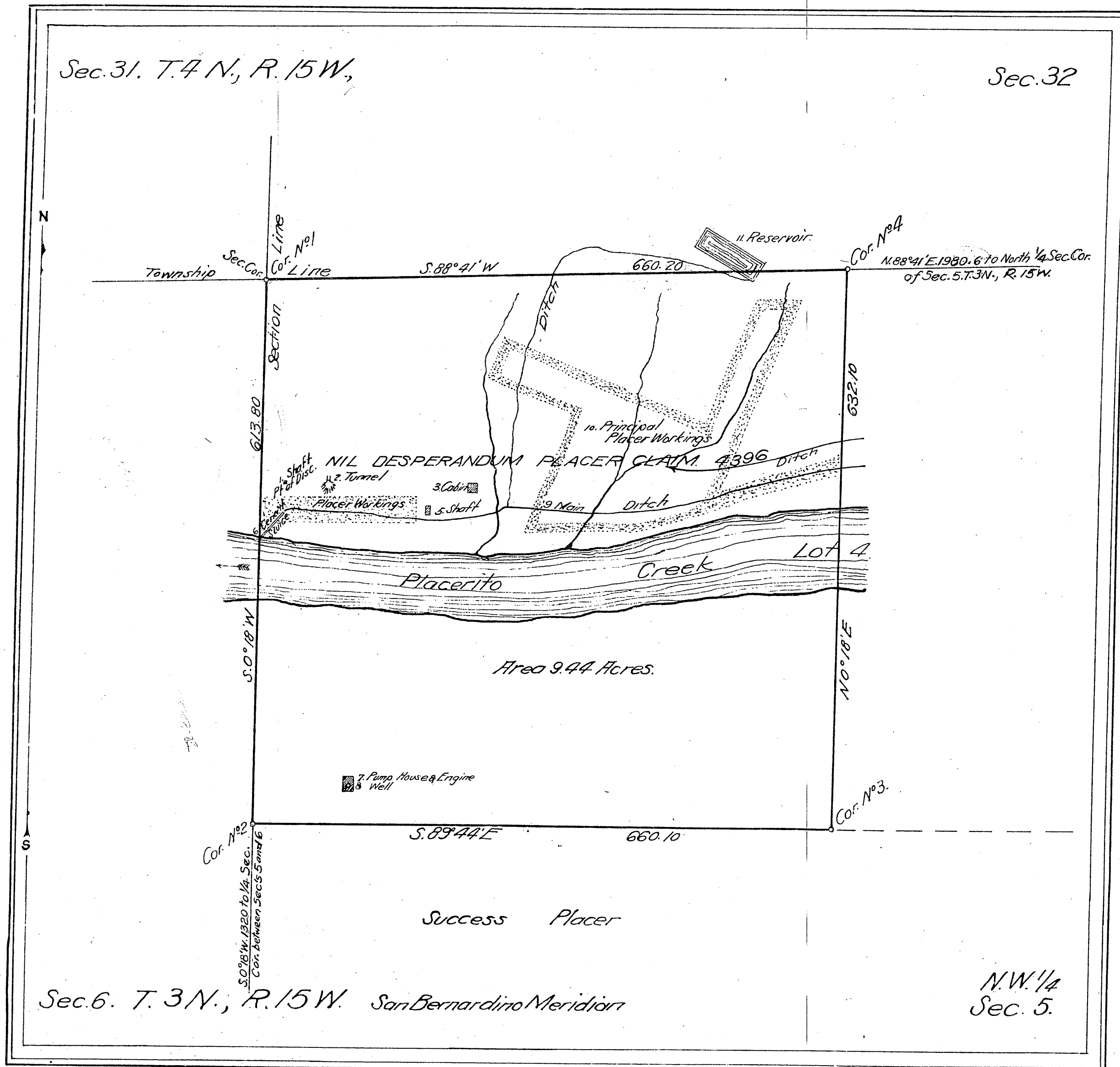

Claim Located January 1, 1892

Mineral Survey No 4396  
 Application for survey dated August 22, 1904  
 Lot No  
 Los Angeles Land District.

**PLAT**  
 OF THE CLAIM OF  
**ELIZA J. STEWART**  
 KNOWN AS THE

**NIL DESPERANDUM PLACER CLAIM**

IN San Fernando Petroleum MINING DISTRICT,  
 Los Angeles County, California  
 Containing an Area of 9.44 Acres.  
 Scale of 100 Feet to the inch.  
 Variation 14° 12' East.

SURVEYED December 1904 BY  
 John J. Goldsworthy  
 U.S. Deputy Mineral Surveyor,

The Original Field Notes of the Survey of the Mining Claim of  
 Eliza J. Stewart  
 known as the

*Nil Desperandum Placer Claim*

From which this plat has been made under my direction  
 have been examined and approved, and are on file in this Office  
 and I hereby certify that they furnish such an accurate descrip-  
 tion of said Mining Claim as will, if incorporated into a patent,  
 serve fully to identify the premises, and that such reference  
 is made therein to natural objects or permanent monuments  
 as will perpetuate and fix the locus thereof

I further certify that five hundred dollars worth of labor has  
 been expended or improvements made upon said Mining  
 Claim by claimant or her grantors and that  
 said improvements consist of 1. Ditch, Shaft, sluice, Tunnel, 25  
 3. Cabin, 25 4. Placer Workings, 150, 5. Shaft, 40, 6. Cement Sluice  
 150, 7. Pump House, and Engine, 300, 8. Well, 300, 9. Main Ditch  
 320, 10. Placer Workings, 4750, 11. Reservoir, 25 -

that the location of said improvements is correctly shown  
 upon this plat, and that no portion of said labor or im-  
 provements has been included in the estimate of expendi-  
 tures upon any other claim

And I further certify that this is a correct plat of said Mining  
 Claim made in conformity with said original field notes of the  
 survey thereof, and the same is hereby approved.

U.S. Surveyor General's Office } *W. S. Graham*  
 San Francisco, Calif. } U.S. Surveyor General for  
 November 18, 1905 } California

Received and filed in U.S. Land Office  
 Los Angeles Cal. Nov. 20, 1905.  
 (71 July 28, 1904)

TRACED BY HG. 6-27-24  
 CHECKED BY RJA. 9-4-24

*W. S. Graham*  
 Register





