

Township N^o 5 North, Range N^o 17 West, San Bernardino Meridian, California

T.3 N.
R.17 W

①

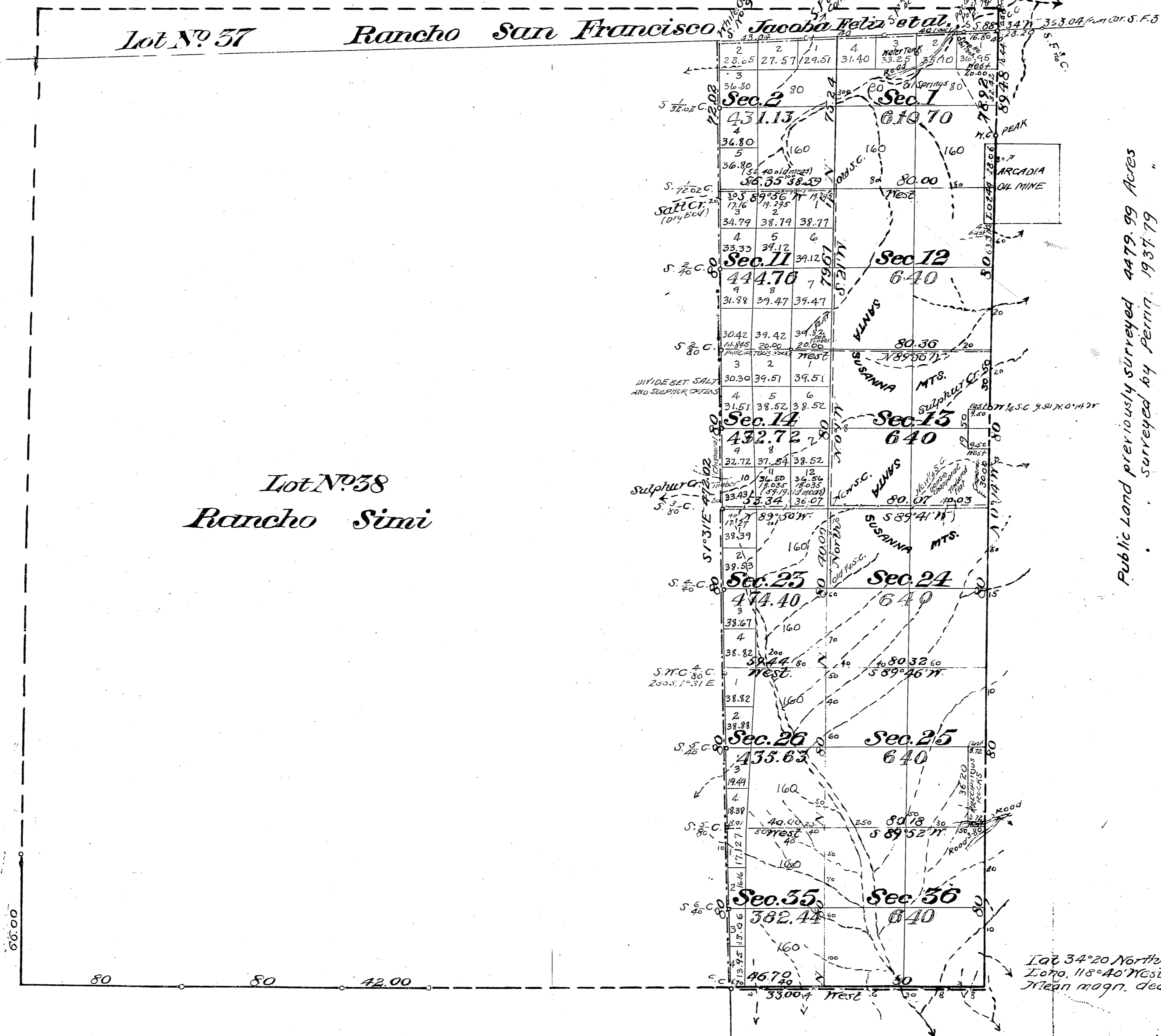

Public Land previously surveyed 4479.99 Acres
 surveyed by Ferrin 1937.79
 Aggregate Area of Public Land surveyed 6417.78 Acres
 Estimated " " Private Grants 16997.00
 Aggregate 23414.78

NOTE The areas in secs. 1 and 12 cannot be segregated from the mineral surveys on account of discrepancy between the old and new connection of the Mineral Claim with the Public Surveys.

Lot 34^o20 North }
 Long. 118^o40 West }
 Mean magn. decl. 14^o40 East

Surveys Designated	By whom surveyed	Contract		Amount of Surveys			When surveyed
		No	Date	MLS	Chs	Lks.	
Lines previously surveyed exhibited on Map approved November 21 st 1892.							
Part of South bd ^y of T ^o P.	J. R. Glover	382	Nov. 20, 1884				1895
East bd ^y of T ^o P. resurveyed	Geo. H. Ferrin	136	Aug. 22, 1896	6	9	48	1896
Ranch boundaries	"	"	"	7	51	86	
Connecting lines	"	"	"		27	79	Nov. 21, 1896
Section lines, new	"	130	May 25, 1896	3	60	00	1896
" " resurveyed	"	"	"	not charged			Nov. 26, 1896

Govt. Field Notes
 C.S. 9057 - E. sides Secs. 25, and 36.
 Portion of R. Twp. and Interior Section lines - C.S. 9257
 Section 1 - C.S. 9412
 E. bdy. of Rancho Simi and por. interior section lines - C.S. 9345

T.3N.,R.17W.,

3

Survey No. 2387

PLAT
of the claim of the
Occidental Asphalt Company
upon the
North Star Oil Mine
SAN FERNANDO PETROLEUM DISTRICT
LOS ANGELES COUNTY
CALIFORNIA.

Containing an area of 157.48 acres.

Located September 1st 1884
Recorded October 11th 1884
Application for survey dated July 6th 1885

Scale of 10 chains to the inch
Variation 14°20' East.

Surveyed by
Albert G. Ruxton
U.S. Deputy Mineral Surveyor
August 1885

The original field notes of the survey of the claim of
the Occidental Asphalt Company
upon the North Star Oil Mine
from which this plat has been made, have been examined and
approved, and are on file in this office; and I hereby certify
that they furnish such an accurate description of said mining
claim as will, if incorporated into a patent, serve fully to identify
the premises; and that such reference is made therein to natural
objects and permanent monuments as will perpetuate and fix the
locus thereof. I further certify that the value of the labor and im-
provements placed thereon by the applicant or its grantor is not
less than two hundred dollars, and that said improvements consist of
improvements and repairs on houses and barns,
and other expenditures for the benefit of the whole
system of claims, of which this forms one,
as appears by the report of the deputy surveyor and the testimony
of two disinterested witnesses, and I further certify that this is a
correct plat of said mining claim made in conformity with said
original field notes of the survey thereof.

U.S. Surveyor General's Office, San Francisco, Cal. January 11th 1886

W. J. Brown
U.S. Surveyor General for California

TRACED BY N.G. 7-21-20
CHECKED BY R.J.R. 9-8-24

U.S. Land Office
Los Angeles Cal
Recd and filed October 28 1886
J. D. Bethem Register

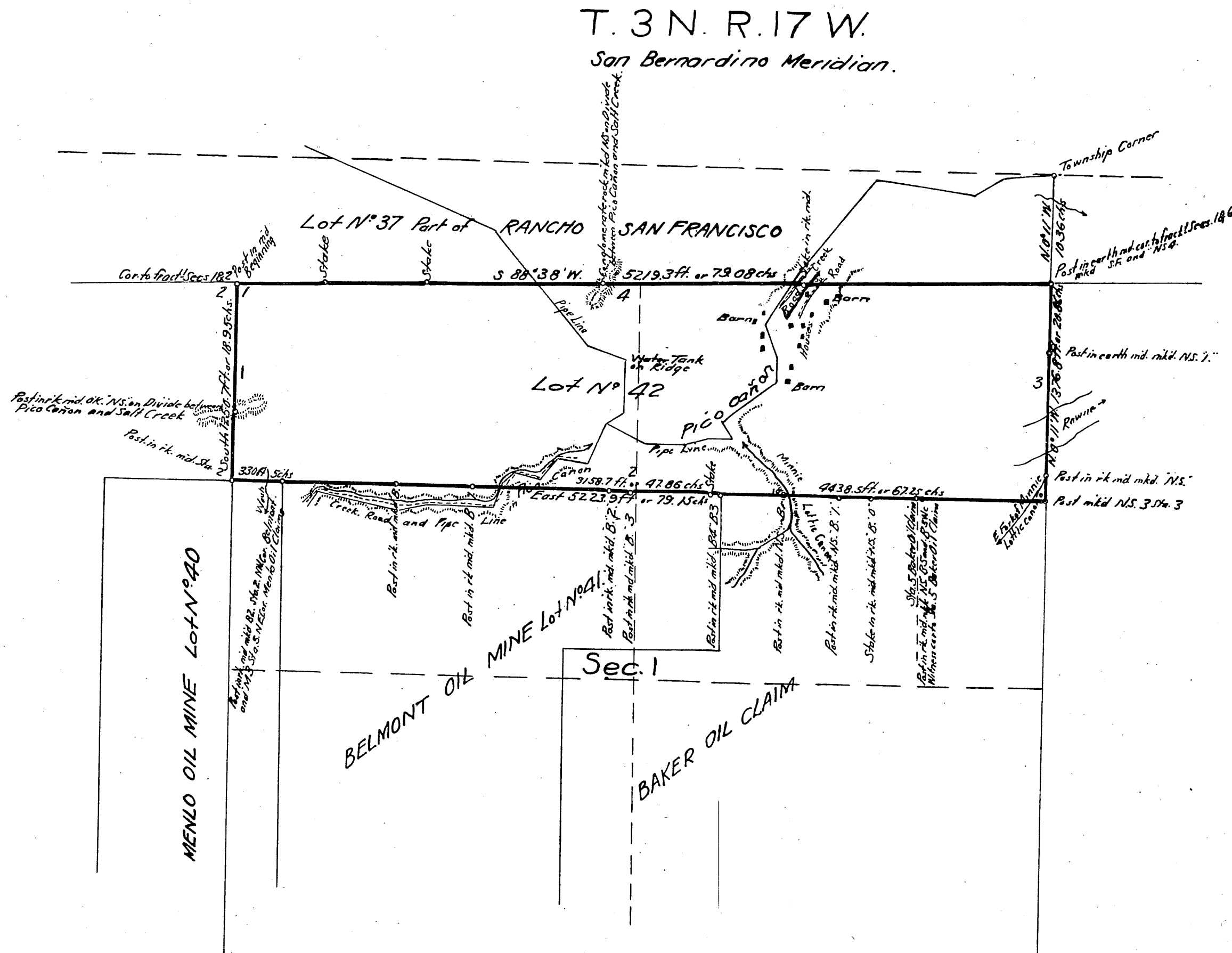

T.3N. R.17W.
San Bernardino Meridian.

Note. The improvements are located on this plot from notes of a traverse
in the 'General Report' on this group of claims.

Rancho San Francisco Jacoba Felix et al.

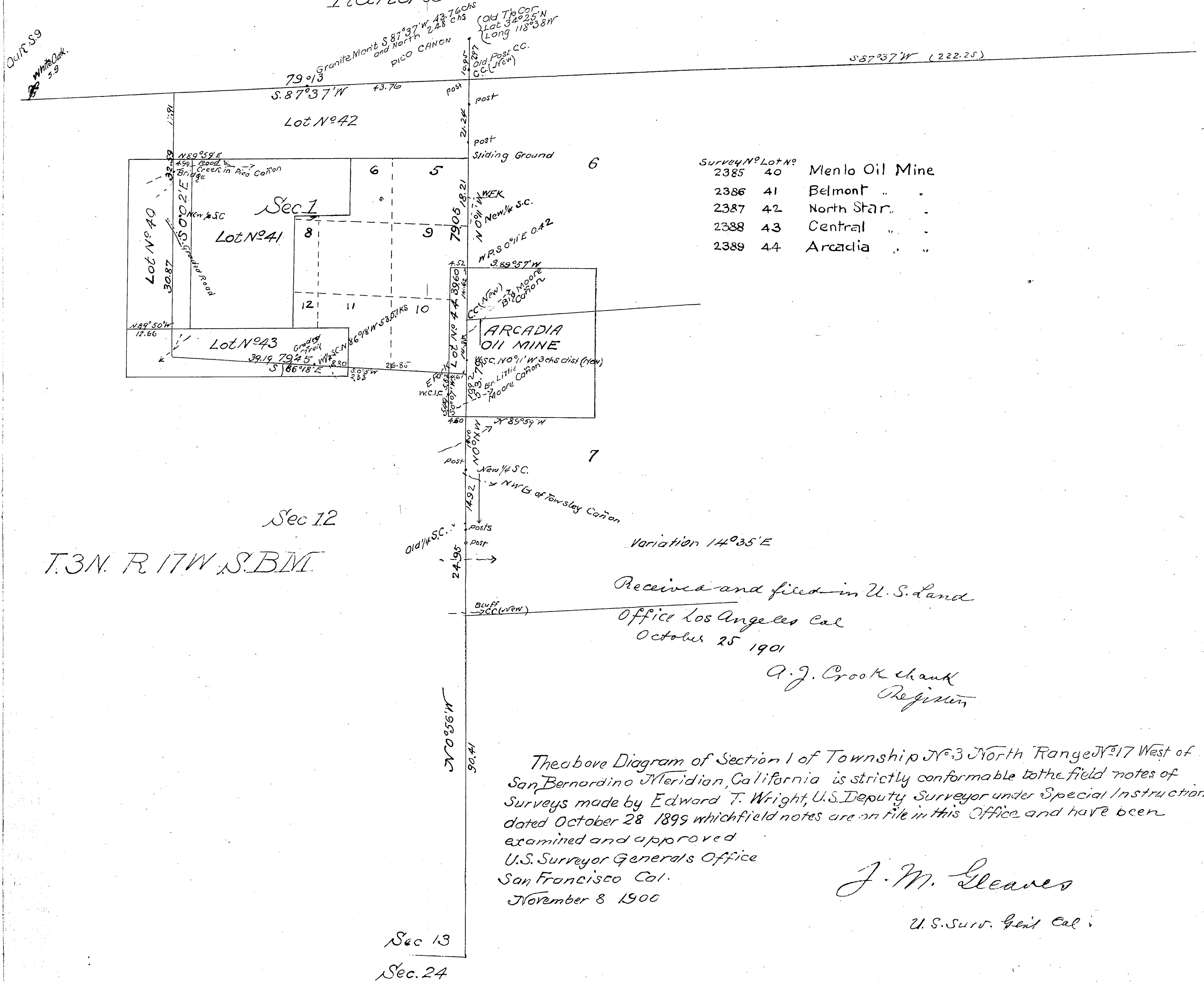

T3N
R17W
⑦

Los Angeles

T.3N., R.17W., San Bernardino Meridian California

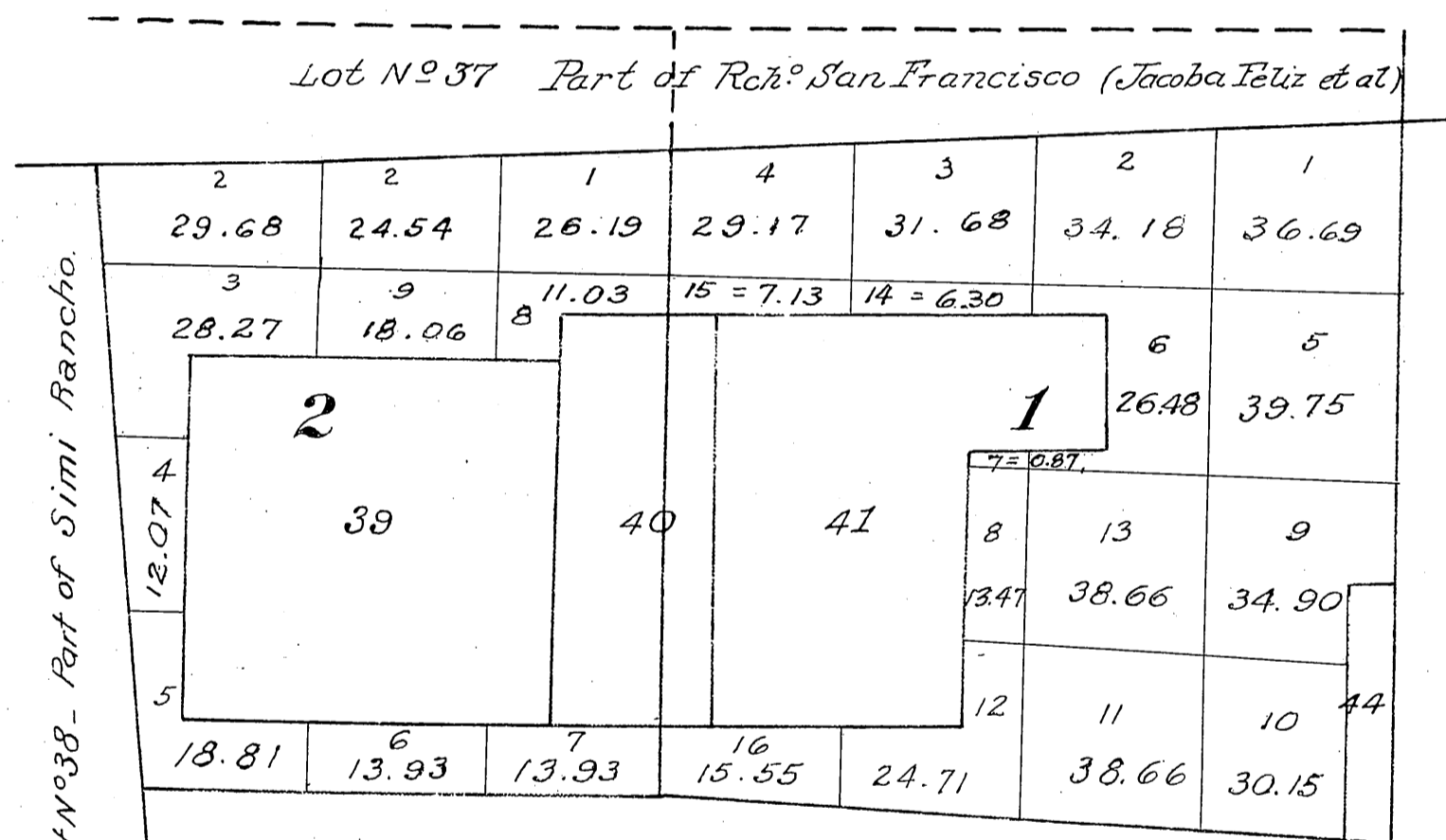

Lot N^o 38 - Part of Simi Rancho

- 13.38 39 Pico Oil Springs Mine
- 2385 40 Menlo Oil "
- 2386 41 Belmont " "
- 2389 44 Arcadia " "

The above diagram of Sections 1 and 2, Township N°3 North, Range N°17 West, San Bernardino Meridian, California, is correctly constructed from official plats on file in this Office, and in accordance with directions contained in Department letter "N", dated December 4, 1901.
U.S. Surveyor-General's Office,
San Francisco, California,
January 30, 1902

W. S. Graham
U. S. Surveyor-General
for California.

Filed Feb'y 3, 1902
A. J. Renshaw
Register.

T.3 N. R.17 W.
San Bernardino Meridian.

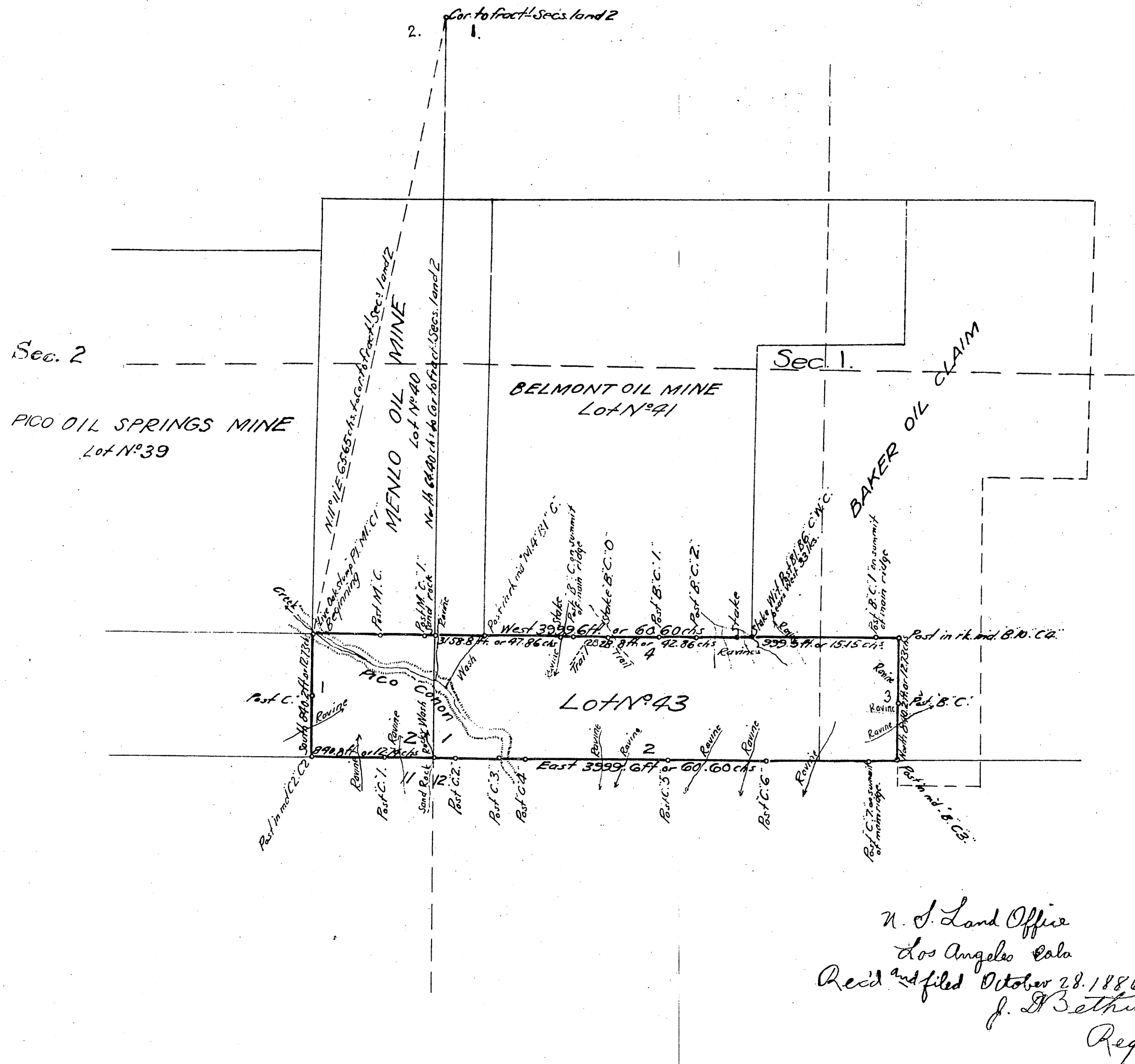

Survey No. 2388

PLAT
of the claim of the
Occidental Asphalt Company
upon the
Central Oil Mine
SAN FERNANDO PETROLEUM MINING DISTRICT
LOS ANGELES COUNTY
CALIFORNIA

Containing an area of 77.14 acres

Located September 1st 1884
Recorded October 17th 1884
Application for survey dated July 6th 1885

Scale of 10 chains to the inch
Variation 19° 20' East

Surveyed by
Albert G. Ruxton
U. S. Deputy Mineral Surveyor
August 1885

The original field notes of the survey of the claim of the Occidental Asphalt Company upon the Central Oil Mine from which this plat has been made, have been examined and approved, and are on file in this office; and I hereby certify that they furnish such an accurate description of said mining claim as will, if incorporated into a patent, serve fully to identify the premises; and that such reference is made therein to natural objects and permanent monuments as will perpetuate and fix the locus thereof. I further certify that the value of the labor and improvements placed thereon by the applicant or its grantor is not less than five hundred dollars, and that said improvements consist of oil well 300 feet deep and road, and other expenditures for the benefit of the whole system of claims of which this forms one, as appears by the report of the deputy surveyor and the testimony of two disinterested witnesses, and I further certify that this is a correct plat of said mining claim made in conformity with said original field notes of the survey thereof.

U. S. Surveyor General's Office, San Francisco Cal. January 11th 1886

U. S. Land Office
Los Angeles Cal.
Recd and filed October 28. 1886
J. D. Bethune
Register.

W. H. Brown
U. S. Surveyor General for California

TRACED BY H. G. 7-22-2
CHECKED BY R. J. A. 982

