

Township No 4 North, Range No 10 West, San Bernardino Meridian California.

Survey Accepted Jan. 18 1918. G.L.O.

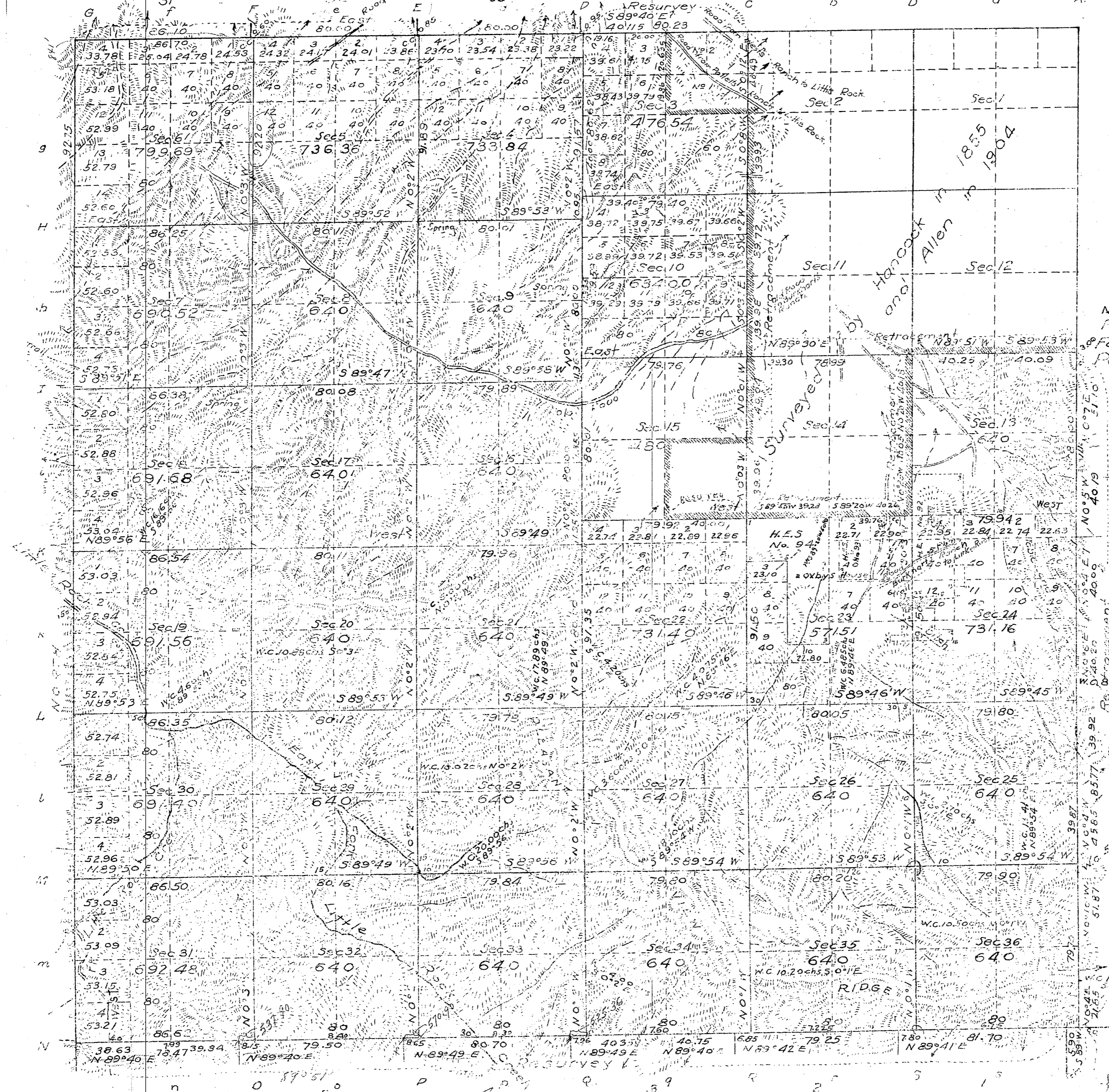

North line of Sec. 3, 4, 5 and 6 - C.S. 9380
 Part of N. Bdy. & all of W. Bdy. of Twp. C.S. 9377
 Part of interior lines & part of S. Bdy. Sec. C.S. 9178
 Part of interior lines - C.S. 9320
 H.S. Entry No. 93 in Sec. 23 - Brady survey, FD. 9142

Received
 U.S. Land Office
 Los Angeles, Calif.
 Date Mar 16 1918
 Hour 1:30 P.M.

Filed in U.S. Land Office
 Los Angeles, Calif.
 May 6 1918
 John F. Roche
 Register

Areas in Acres.	
Public Land Previously Returned	3 530.32
Indian Reservation	
H.S. No. 93	1592.1
Mineral Claim	
Water Surface	
Public Land Surveyed Under G.L.O. Control	20232.14
Total Area	23,922.46

Scale 40 Chains to an inch.

Mean magnetic declination
 (Lat. 34° 23' N
 Long 117° 53' W)

Surveys Designated	By Whom Surveyed	Assignment Gr. No. Date	Amount of Survey		When Surveyed	
			Mls.	Acres	Begin	Completed
Lines previously surveyed exhibited on plats approved March 19/1856 & April 24, 1905						
N. bdy. of Twp	res. N. J. Burnham	11445 Sept 10 1912	1	00 23	Nov 27, 1912	Nov 27, 1912
"	Temply Transman	" and "	3	06 10	" "	Dec. 10
"	A. P. Warner	Jan. 11, 1917	6	12 75	Dec 4	" 9
"	U.S. Transitma	" "	6	00 72	" "	" 10
"	retr and A. W. Brown	" "	4	10 90	Nov 26	" 3
"	U.S. Surveyor	" "	6	40 00	Dec 20	" 20
Subdivision 2	retr.	" "	6	79 22	Nov 26	Sept 29 1917
"	"	" "	49	49 68	" 15	" 28
"	"	" "	"	47 95	" 26	Jan. 10, 1912

The above map of Township No 4 North, Range No 10 West, San Bernardino Meridian California, is strictly conformable to the field notes of the survey and on this office which have been examined and approved
 U.S. Surveyor General's Office
 San Francisco, California
 December 1 1917
 Frank B. ...
 U.S. Surveyor General
 for California

T 4 N
R 10 W
②

RECEIVED
U.S. LAND OFFICE
LOS ANGELES, CAL.
Date: *March 17, 1918*
Hour:

03218
Survey Accepted January 15, 1918
G.L.O.

PLAT OF
HOMESTEAD ENTRY SURVEY No. 92
in the
ANGELES NATIONAL FOREST

Section 13, surveyed T. 4 N., R. 10 W.
Section 23, surveyed T. 4 N., R. 10 W.
Section 24, surveyed T. 4 N., R. 10 W.
(Above sections surveyed but unapproved)

of the
San Bernardino Meridian
California.
For Field Notes see C.S. 9441

This plot of Homestead Entry Survey No. 92 situated in Section 13 surveyed, in Township 4 North of Range 10 West and in Section 23 surveyed, in Township 4 North of Range 10 West and in Section 24 surveyed, in Township 4 North of Range 10 West and in Section surveyed, in Township of Range of the San Bernardino Meridian is strictly conformable to the field notes of the Survey thereof, on file in this office, which have been examined and approved

Office of U.S. Surveyor General,
San Francisco, California
September 1, 1914. Frank H. Gould
U.S. Surveyor General for California.

I hereby certify that this is a true copy of the plat of official survey of the lands to which it relates, on file in this office
U.S. Surveyor General's Office,
San Francisco, California.
March 21, 1918

Louis H. Mason
U.S. Surveyor General for California

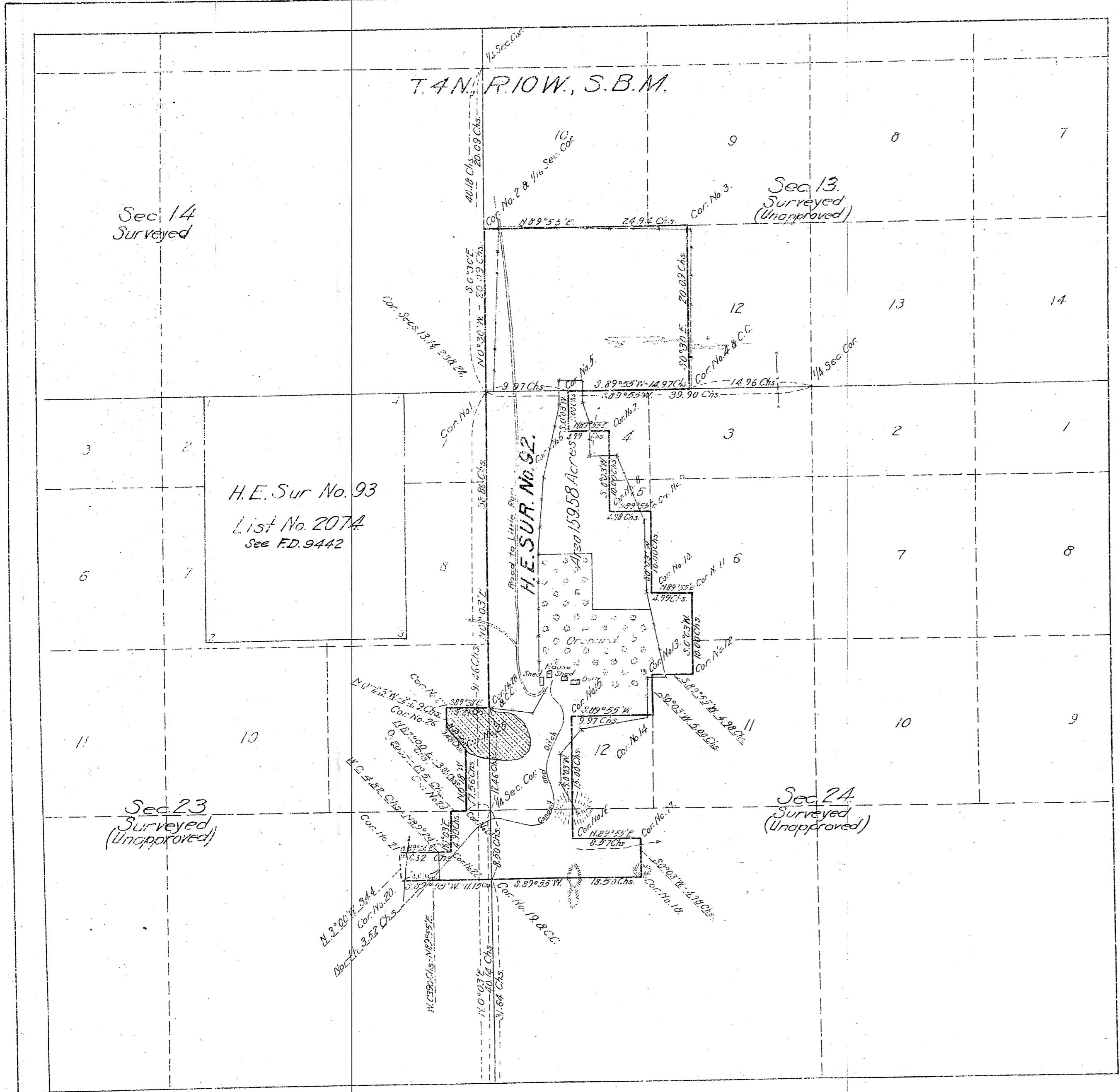

H.E. Sur No. 93
List No. 2074
See F.D. 9442

Scale
10-Chains equal 1-inch

Initials
J.G.G.
Exam by Jmwl.

FORM 85-A

Surveys Designated	By Whom Surveyed	Instructions-Contract		When Surveyed		Date of Approval
		No	Date	Begun	Completed	
H.E. Survey No. 92	Percy L. Day Forest Examiner Forest Service	92	Feb. 17, 1914	Apr. 5, 1914	Apr. 10, 1914	Sep. 1, 1914
Subdivisions	Henry Hancock		Feb. 19, 1895	18 25		Mar. 1, 1895
	Burroughs & Warner		Sept. 16, 1912	19 12		

Areas		Conflicts
H. E. Survey No. 92		
In Section 13	50.10	
In Section 23	11.01	
In Section 24	98.47	
In Section		
Total	159.58	

List No.	Date	Act of
5-144	Mar. 24, 1913	June 11, 1906
3-1492	Sept. 22, 1913	Mar. 4, 1913

Latitude: 34° 25' N At Cor. No. 1
Longitude: 117° 53' 35" W
Mean Mag. Dept. 15° 55' E

Checked by F.W.H. 5-16-21
Copied by H.G. 5-16-21

RECEIVED
MAR. 18, 1916
U.S. Land Office
Los Angeles Cal.

T. 4 N., R. 10 W., S. B. M.

PLAT OF
HOMESTEAD ENTRY SURVEY No. 93
in the
ANGELES NATIONAL FOREST
in
Section 23 Surveyed unapproved T. 4 N, R. 10 W.

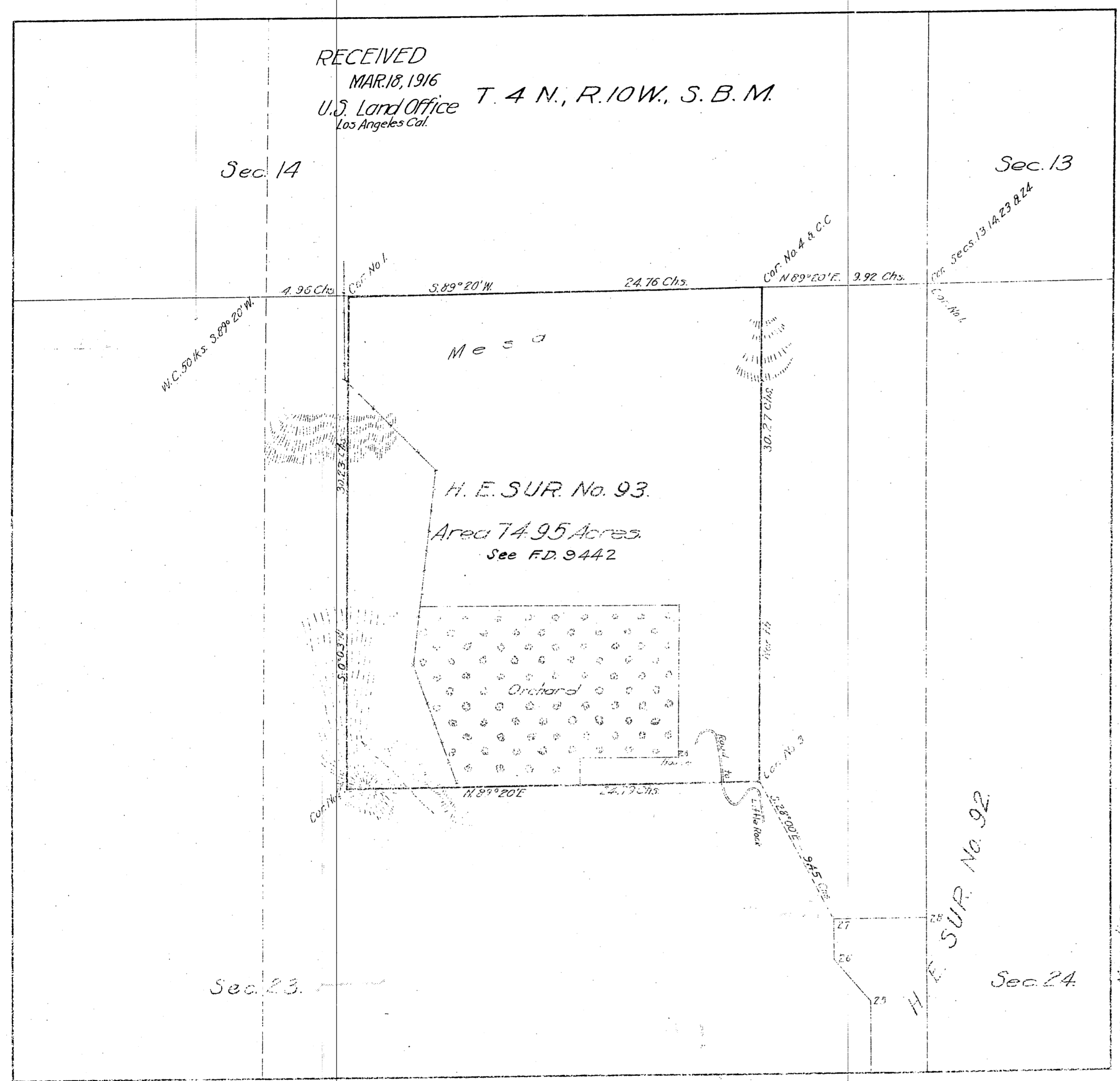

of the
San Bernardino Meridian
California

This plat of Homestead Entry Survey No. 93 situated in Section 23 surveyed unapproved in Township 4 North of Range 10 West and in Section surveyed, in Township of Range and in Section surveyed in Township of Range and in Section surveyed, in Township of Range of the San Bernardino Meridian is strictly conformable to the field notes of the Survey thereof, on file in this office, which have been examined and approved

Office of U.S. Surveyor General
San Francisco, California
August 20, 1914

Frank M. Gould
U.S. Surveyor General
for California

Scale
5-Chains equal 1-inch

Survey	By Whom Surveyed	Instructions referred to	When Surveyed	Date of
		No.	Date	Approval
H.E. Survey No. 93	Percy L. Day Forest Service		Feb. 17, 1914	Aug. 20, 1914
H.E. Survey No. 92	Percy L. Day		Feb. 17, 1914	
	Henry Hancock		Feb. 15, 1855	1856
	Burnham & Warner U.S. Surveyors		Sept. 19, 1912	1912

Areas		Conflicts
H.E. Survey No. 93		
In Section	74.95	
Total	74.95	

List No. 2074. Date, Nov. 11, 1900
Act of June 11, 1906, Act of March 3, 1903
Latitude 34° 25' N
Longitude 117° 54' W
Mean Mag. Decl. 15° 55' E

