

Township N<sup>o</sup> 4 North, Range N<sup>o</sup> 12 West, S. B. M. Cal.

T4N  
R12W  
①

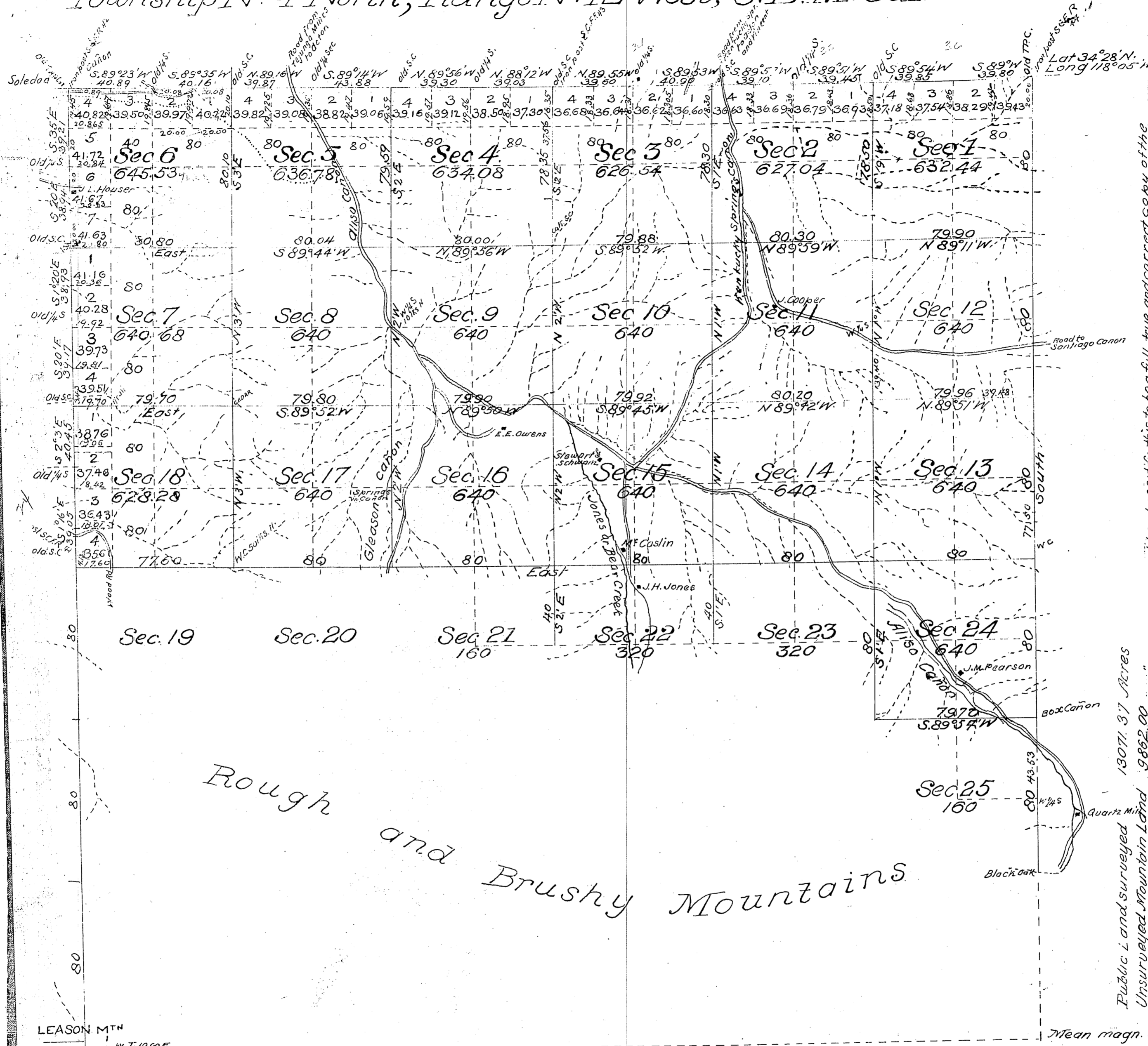

I hereby certify this to be a full, true and correct copy of the original plat of Township N<sup>o</sup> 4 North, Range 12 West S. B. M. Cal. approved Sept. 8, 1897  
 U.S. Surveyor General's Office  
 San Francisco Cal.  
 May 23<sup>rd</sup> 1898

J. M. Gleaves  
 U.S. Survey Gen'l. Cal.  
 Received at U.S. Land Office Los Angeles Cal.  
 June 22<sup>nd</sup> 1898  
 A. J. Cruikshank  
 Register

Public Land surveyed 13071.37 Acres  
 Unsurveyed Mountain Land 9862.00  
 Aggregate 22933.37

North Bdy. & por. W. Bdy. of Twp. - C.S. 9369  
 Angeles Forest Reserve Bdy. C.S. 9401

Surveys Designated	By whom surveyed	Contract		Amount of Surveys			When surveyed
		No	Date	MLS	CHS	LKS	
N 1/2 of W and W 1/2 of N bdy of T.P.	Henry Hancock		Feb. 15, 1855				1855 and 1856
S 1/2 " E 1/2 "	W. H. Norway		Oct 10 1879				1879
N bdy of Township resurveyed	C. F. Ensign	121	Mar 26, 1895	6	1	83	1895
N 1/2 of W bdy of T.P.	"		"	2	79	88	"
Part of T. new	"		"	5	00	00	"
Section lines	"		"	35	72	54	"
Connecting lines	"		"		12	16	June 16 <sup>th</sup> 1897

The above Map of Township N<sup>o</sup> 4 North, Range N<sup>o</sup> 12 West, S. B. M. Cal. is strictly conformable to the field notes of the surveys thereof file in this office which have been examined & approved.  
 U.S. Surveyor General's Office  
 San Francisco Cal.  
 September 8<sup>th</sup> 1897.  
 W. S. Green  
 U.S. Sur. Gen'l.

Govt. Field Notes  
 C.S. 9076 - E. B. Secs 1, 12, 13.  
 C.S. 9086 - (All of W. Bdy. of Twp.  
 S. B. Secs. 13, 14, 15, 16, 17, 18 (not complete).  
 C.S. 9095 - N + E Bdy. + E + W 1/4 Section lines  
 C.S. 9104 Interior Bdy. see index attached

Township No 4 North, Range No 12 West San Bernardino Meridian California

the whole of this Township is within the Boundaries of the San Gabriel Forest Reservation.

T4N  
R12W  
②

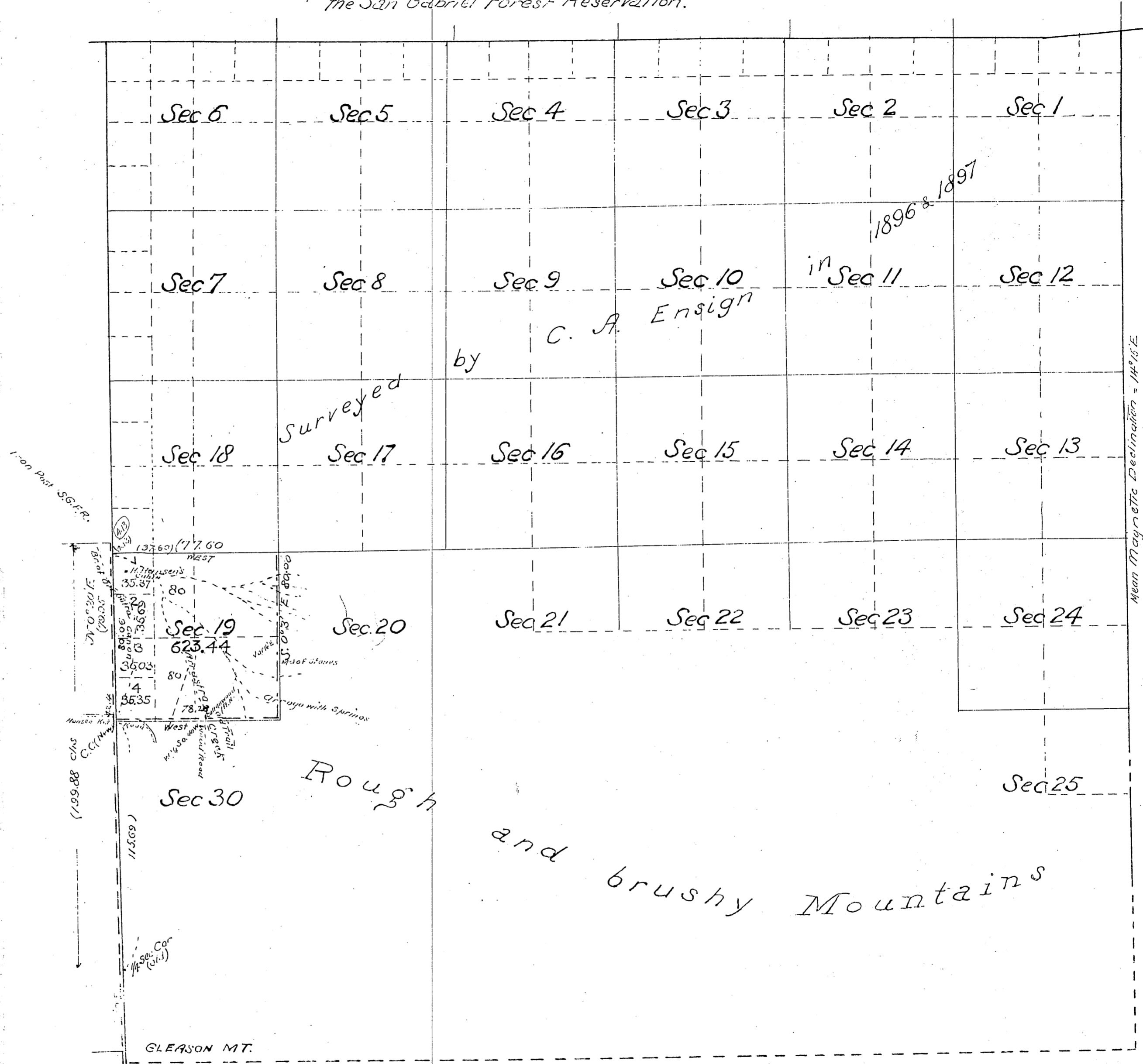

13,071.37 Acres  
623.44  
15,694.81  
5,238.56  
22,933.37  
Aggregate  
Estimated " of unsurveyed Mountain Land

Filed in the U.S. Land Office  
Washington, D.C. Dec. 16 - 1901  
A. J. Crookshank  
Register

Surveys Designated	By whom surveyed	Amount of Surveys			When surveyed	
		Mis	chs	Lks		
Lines previously surveyed exhibited on Map approved September 8th 1897						
West Boundary of Tp re-surveyed	Calub A. Ensign	Instructions	2	39	88	1900
Section lines (New)			1	78	26	
Connecting lines			4	24	24	June 15, 1900

The above Map of Township No 4 North, Range No 12 West San Bernardino Meridian California is strictly conformable to the field notes of the Surveys thereof on file in this Office which have been examined and approved  
San Francisco California  
November 12 1900  
J. M. Gleaves  
U. S. Surveyor General for California

T.4N., R.12W., San Bernardino Meridian.

T.4N., R.11W.

Claims Located on various dates.  
Recorded "  
Mineral Survey No 4097 A and B.  
Amended application for survey dated November 17, 1902.  
Lot No  
Los Angeles Land District.

**PLAT**

OF THE CLAIM OF  
Mariana W. de Coronel et al.

KNOWN AS THE

**EAGLE GOLD MINE AND EAGLE MILLSITE.**

IN Cedar MINING DISTRICT,  
Los Angeles COUNTY, California.  
Containing an Area of 25.66 Acres.  
Scale of 400 feet to the inch.  
Variation 14°45' East.

SURVEYED December 1902. BY  
Clarence M. Rasor.  
U.S. Deputy Mineral Surveyor.

The Original Field Notes of the Survey of the Mining Claim of  
Mariana W. de Coronel et al.  
known as the

**Eagle Gold Mine and Eagle Mill Site.**

from which this plat has been made under my direction,  
have been examined and approved, and are on file in this Office;  
and I hereby certify that they furnish such an accurate description  
of said Mining Claim as will, if incorporated into a patent,  
serve fully to identify the premises, and that such reference  
is made therein to natural objects or permanent monuments  
as will perpetuate and fix the locus thereof.  
I further certify that Five Hundred Dollars worth of labor has  
been expended or improvements made upon said Mining  
Claim by claimants or their grantors, and that  
said improvements consist of, 1. TUNNEL, VALUE U.S. \$112.  
DRIFT \$ 439 ... 3. TUNNEL \$ 450.

that the location of said improvements is correctly shown  
upon this plat, and that no portion of said labor or im-  
provements has been included in the estimate of expendi-  
tures upon any other claim.  
And I further certify that this is a correct plat of said Mining  
Claim made in conformity with said original field notes of the  
survey thereof, and the same is hereby approved.

U.S. Surveyor General's Office *W. S. Graham*  
San Francisco, California } U.S. Surveyor General for  
March 5, 1903 } California.

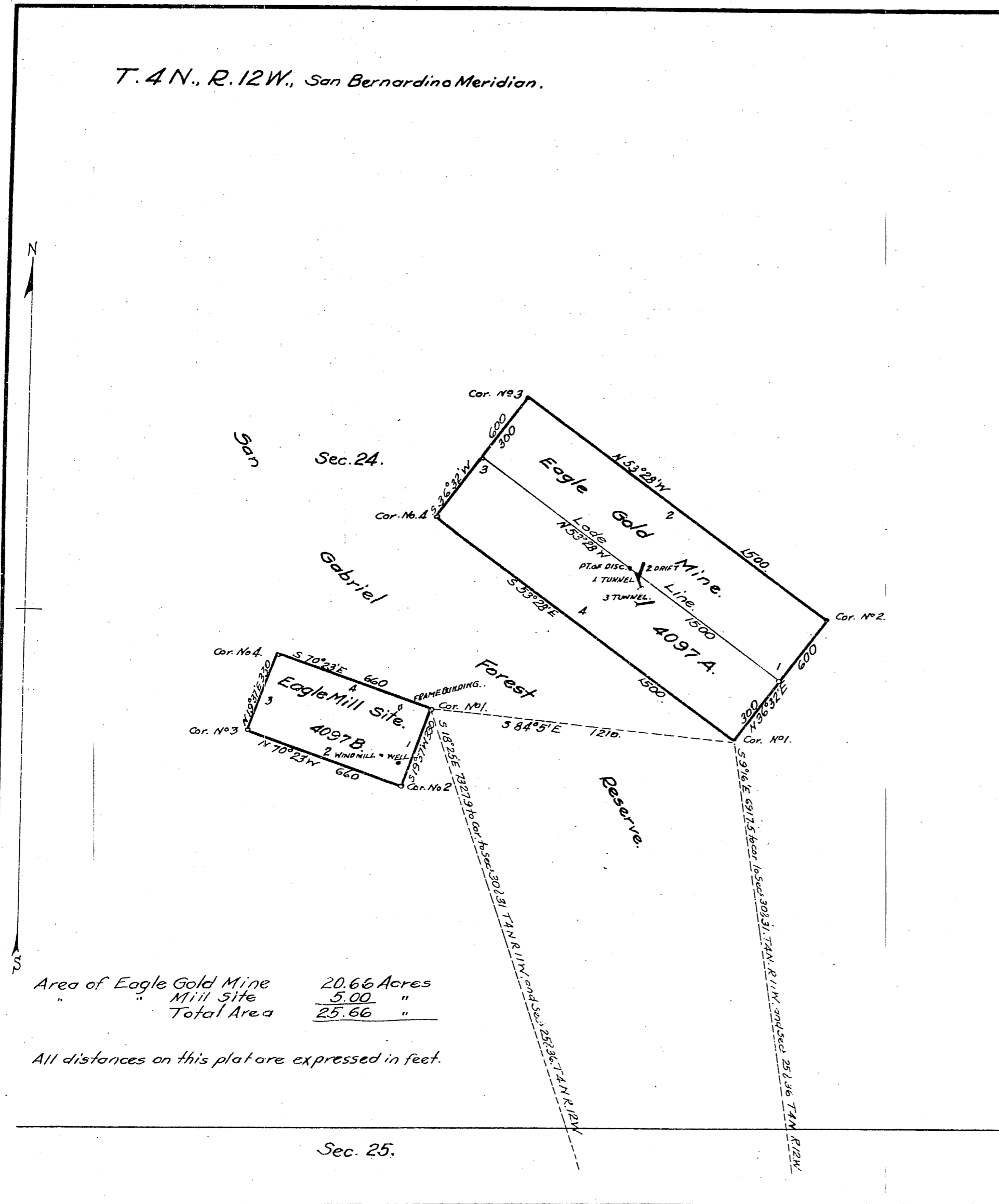

Area of Eagle Gold Mine	20.66 Acres
" " Mill Site	5.00 "
Total Area	25.66 "

All distances on this plat are expressed in feet.

Received and filed in U. S. Land Office  
Los Angeles, Cal. March 6, 1903.  
*W. S. Graham*  
Register.



T. 4 N., R. 12 W.,

5

(12-123) 5/11-16

T. 4 N., R. 12 W.,  
San Bernardino Meridian  
(Unsurveyed)

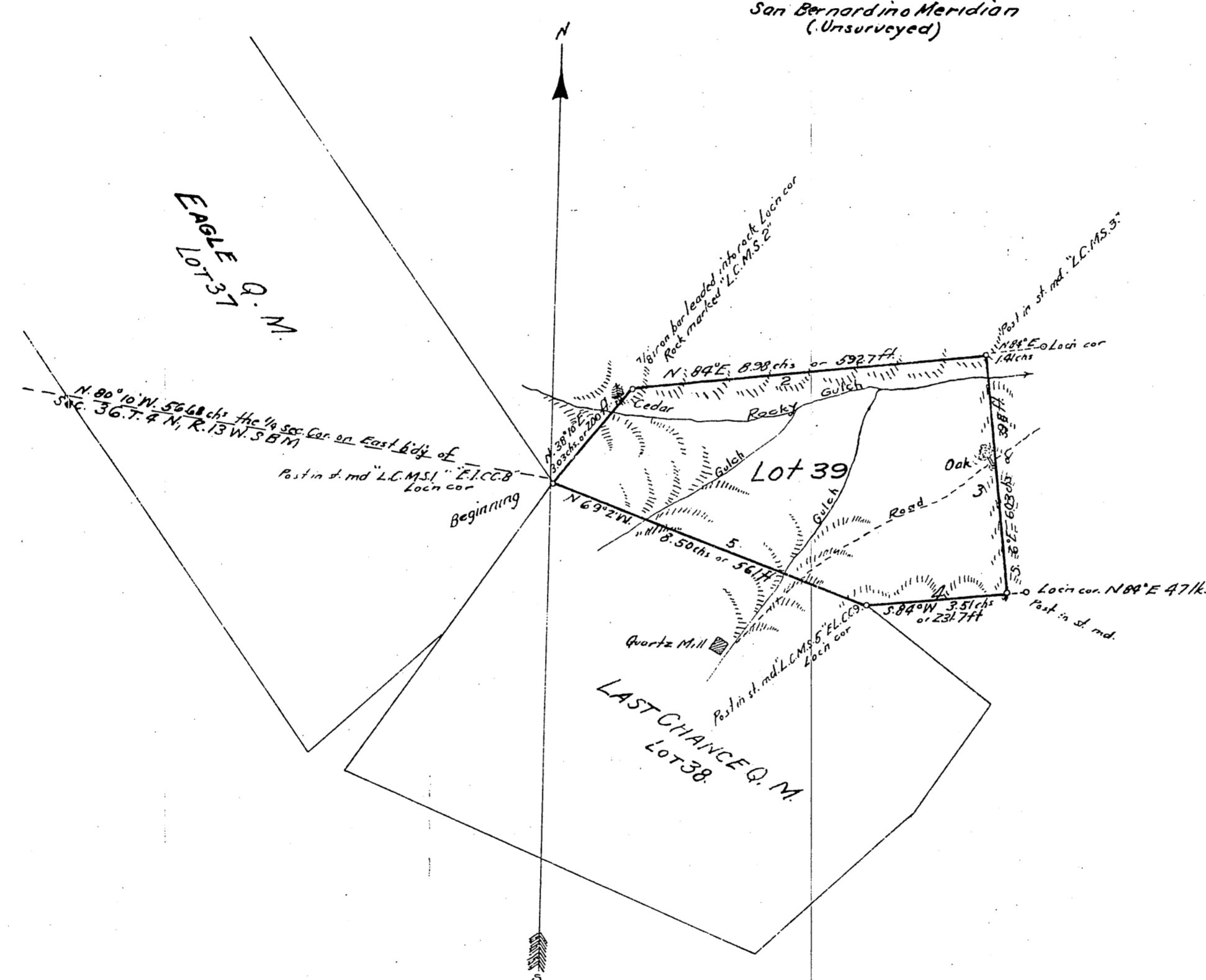

Survey No. 3063

PLAT

of the Claim of  
the  
Mount Gleason Mining and Milling Co.  
upon the

Last Chance Mill Site,  
Cedar Mining District  
Los Angeles County

CALIFORNIA

Area 5.00 Acres.

Located May 15th 1891  
Recorded May 16th 1891

Application for survey filed July 20th 1891

Scale of 3 chains to the inch  
Variation 14° 30' East

Surveyed by

Alfred R Street,  
U.S. Deputy Mineral Surveyor  
July 24th 25th 1891

The original field notes of the survey of the claim of  
the Mount Gleason Mining and Milling Co.

upon the Last Chance Mill Site,  
from which this plat has been made, have been examined and  
approved, and are on file in this office, and I hereby certify that  
they furnish such an accurate description of said mining claim  
as will, if incorporated into a patent, serve fully to identify the  
premises; and that such reference is made therein to natural objects  
and permanent monuments as will perpetuate and fix the locus  
thereof. I further certify that the value of the labor and improve-  
ments placed thereon by the applicant, or grantee, is more  
than five hundred dollars, and that such improvements are visible &

as appears by the report of the deputy surveyor and the testimony  
of two disinterested witnesses, and I further certify that this is a  
correct plat of said mining claim, made in conformity with said  
original field notes of the survey thereof.

U.S. Surveyor General's Office, San Francisco Cal. October 3rd 1891

Wm. H. Hall  
U.S. Surveyor General for Calif.

TRACED BY H.G. 7-24-22  
CHECKED BY R.J.S. 9-10-24

Filed in U.S. Land Office at  
Los Angeles Cal. Oct 5th 1891  
W. H. Seaman  
Register



T.4N., R.12W.  
San Bernardino Meridian  
(on unsurveyed land)

Survey No. 2916

PLAT

of the Claim of  
The  
Mount Gleason Mining & Milling Co.

upon the

Eagle & Last Chance Con Quartz Mine  
Cedar Mining District  
Los Angeles County

CALIFORNIA

Area of Eagle Location 16.70 acres  
" " Last Chance " 10.71 "  
" " Eagle & Last Chance Con Quartz Mine 27.41 "

Eagle Location relocated January 1st 1887  
recorded February 2nd 1887  
Last Chance " relocated January 1st 1887  
" " " recorded February 2nd 1887  
" " " relocated July 16th 1889  
" " " recorded July 17th 1889  
Application for survey filed August 19th 1889

Scaled 4 chains to the inch.  
Variation 14° 30' East

Surveyed by

Alfred R. Street  
U.S. Deputy Mineral Surveyor  
November 1889

The original field notes of the survey of the claim of  
the Mount Gleason Mining & Milling Co.

upon the Eagle & Last Chance Con Quartz Mine.  
From which this plat has been made, have been examined and  
approved, and are on file in this office, and I hereby certify that  
they furnish such an accurate description of said mining claim  
as will, if incorporated into a patent, serve fully to identify the  
premises; and that such reference is made therein to natural objects  
and permanent monuments as will perpetuate and fix the locus  
thereof. I further certify that the value of the labor and improve-  
ments placed thereon by the applicant or its grantors is not  
less than five hundred dollars, and that said improvements consist of  
tunnels, shaft and cabin

as appears by the report of the deputy surveyor and the testimony  
of two disinterested witnesses; and I further certify that this is a  
correct plat of said mining claim, made in conformity with said  
original field notes of the survey thereof.

U.S. Surveyor General's Office, San Francisco, Cal, January 4 1890

*W. H. Hammond*  
U.S. Surveyor General for Calif.

TRACED BY H. G. J. 23-24  
CHECKED BY R. J. H. 2-10-24

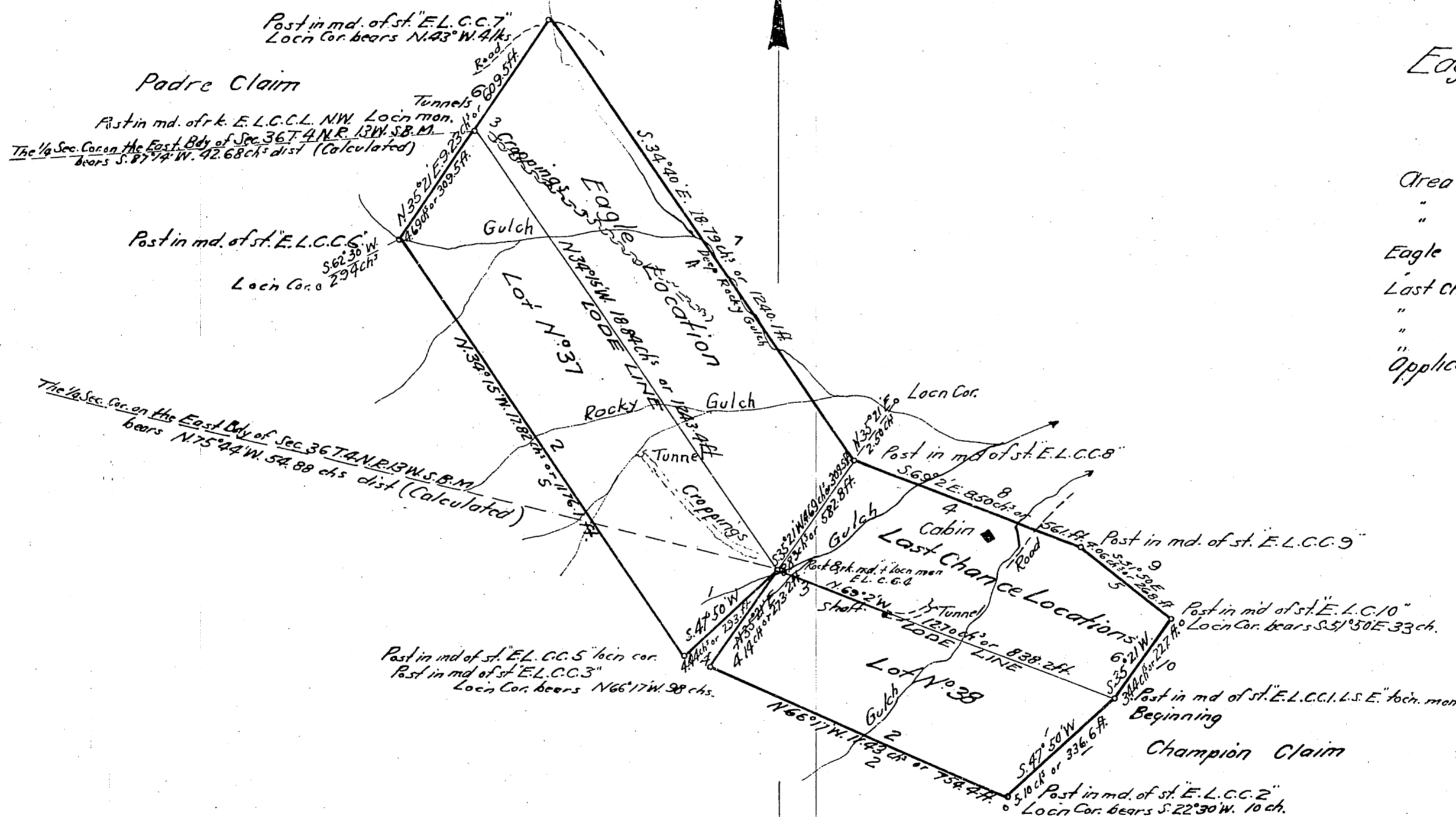

Received & Filed  
January 7, 1890  
H. W. Patten  
Register

