

Township N° 4 North

Range N° 13 West

San Bernardino Meridian

Traverse of the Selected Pass					
N°	Course	Distance	N°	Course	Distance
Commencing at the West Boundary of Township at Course N° 22 17.34 Chains East of Course N° 21 Thence to the North Eastern corner of Township					
22	N 78° E	7.66'	33	S 85 1/2° E	5.00
23	N 82° E	22.63	34	N 80° E	11.00
24	S 78 1/2° E	20.00	35	N 76° E	25.00
25	S 28° E	8.50	36	S 54 1/2° E	19.00
26	East	10.00	37	S 61° E	57.00
27	S 69° E	15.00	38	S 12° E	2.00
28	N 83° E	4.00	39	N 80° E	129.00
29	S 35° E	1.00	40	N 45° E	124.00
30	S 84° E	15.00	41	N 3° W	21.00
31	N 87° E	7.00	42	N 30 1/2° E	44.88
32	N 60° E	3.00	43	East	30.27

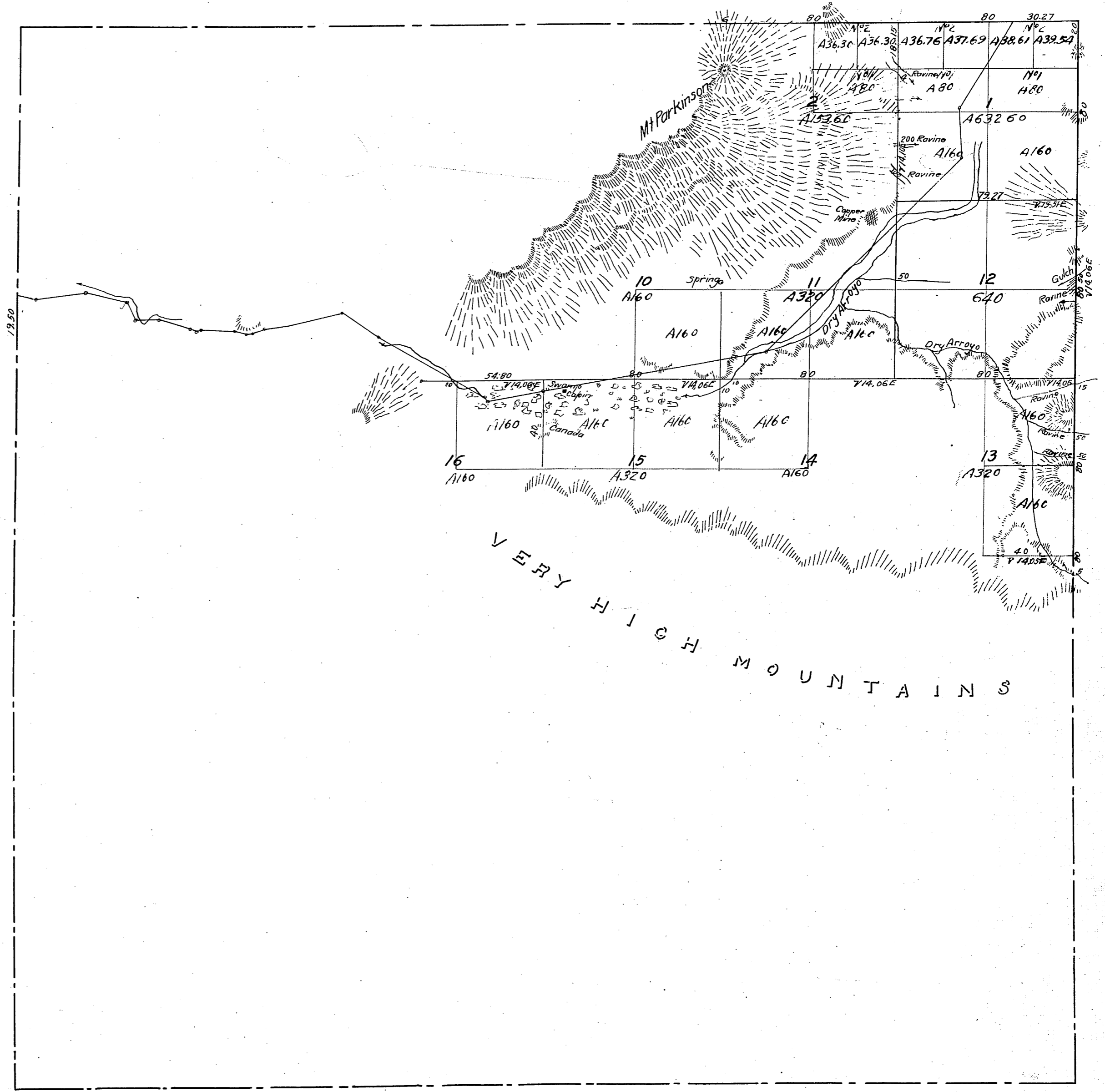

Aggregate Area of Public lands (Surveyed) 2,866.20 Acres
 Estimated " " Mountain " (not surveyed) 20,173.80 "
Aggregate 23,040.00 "

Meridians not otherwise noted ran at a \tan^{-1} of 14° 06' East

Township lines colored brown run by H. Hancock in Sectionising

Surveys Designated	By Whom Surveyed	Date of Contract	Amount of Surveys			When Surveyed
			Miles	Chs.	Fks.	
West boundary of Township	Henry Hancock	February 15th 1855	0	19	50	1855
Traverse line	" "	" " "	7	20	94	"
North & East boundary of Township	" "	" " "	4	63	73	1856
Section lines	" "	" " "	8	52	22	"

The above Map of Township N° 4 North Range N° 13 West (San Bernardino Meridian) is strictly conformable to the field notes of the Surveys thereof on file in this Office which have been examined and approved.

Surveyor General's Office
 San Francisco California

July 25th 1856

John W. Kearns
 Surveyor General Cal^o

E. & W. $\frac{1}{2}$ of Twp. and certain Section lines adjoining and also por. E. Bdy. of Twp. - C.S. 9369. Angeles Forest Reserve Bdy. - C.S. 9401 Sections 12 & 14 - C.S. 9445.

T4N
R13W

(2)

Govt. Field Notes.
C.S. 9077 - All Bdy's Secs. 9, 10, E.B. 16 & 17, N.B. 89 & 17,
C.S. 9086 - N, S, E, & W Bdy's of township
C.S. 9087 - All interior Sec. lines except N. Bdy. of Secs. 8, 9, 16, & 17 and E. Bdy's Secs. 8 & 1.
C.S. 9361 - E. bdy of Sec's 3 & 10 and S. bdy Sec. 10 T. 4 N. R. 13 W.

TOWNSHIP N° 4 NORTH

RANGE N° 13 WEST

SAN BERNARDINO MERIDIAN

389°40'W

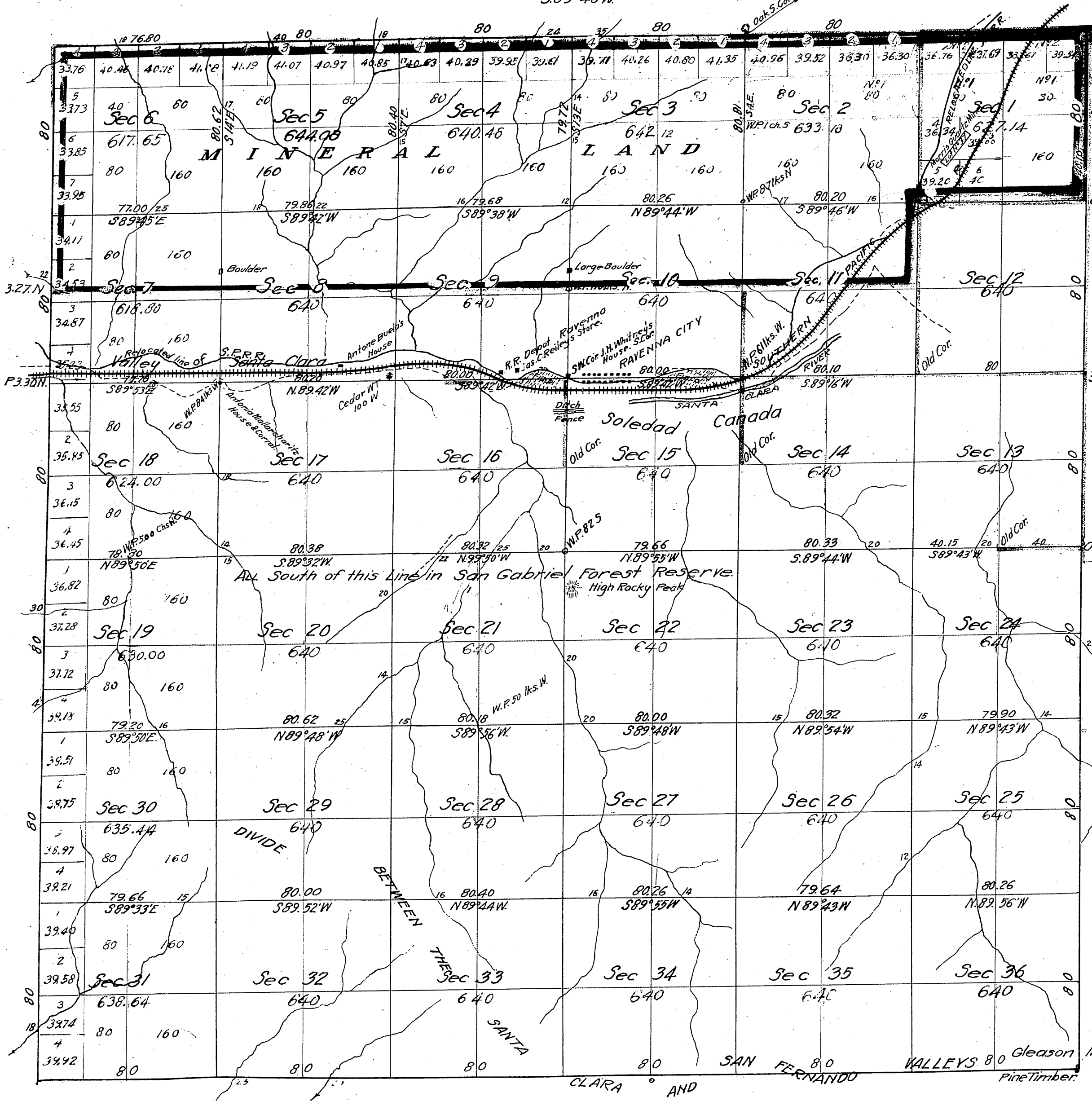

North half of township within Pine Mountain + Jaca lake Forest Reservation Proclamation of President June 29.98. Com. letter P of July 9.98

Recd and filed in the U.S. Land Office Los Angeles Cal. Apr. 22, 1881

Secs. 19, 20, 21, 22, 23, 24, 25, 26, 27, 28, 29, 30, 31, 32, 33, 34, 35 + 36 in "San Gabriel Forest Reserve", Proclamation of Pres. Dec 20.97
1/2 of NW 1/4 Sec. 12 with draw from appropriation and use of all kinds. Com. letter L of July 26.97. RESTORED TO SETTLEMENT 9 AM. AUG. 10, 1914
Sec. 1 AND TO ENTRY 9 AM. SEPT. 7, 1914

Acre of Public Land surveyed by Hancock (less Lot 37)	2860.74 Acres.
" " " " " Norway	20085.33 "
" " Lot No 37	5.46 "
Aggregate	22951.53 "

{ Secs 2 to 11 inclusive, N84; S2 NW1; 3/4 S2 Sec. 12. Secs 13, 14, 15 + 16 RESTORED TO SETTLEMENT 9 AM. AUG 11, 1915 Proclamation dated 6/9/15 AND TO ENTRY 9 AM. SEP 8 '15' L' 6-15-15

All the Lines Surveyed by Norway except those colored brown pass over Mountainous Land.

None of the corners established by Hancock, except those marked "Old Cor" were found by Norway.

{ Secs 1 to 11 inclusive, N87, S2 NW1, S2 Sec 12, Secs 13 to 16 inclusive DESIGNATED UNDER ENLARGED HD. ACT. EFFECT. CAL. 1A IVE JAN. 10, 1916 - C-OF NOV. 24, 1915 DESIG. 500

Var. 14°25' E Secs 1 to 11 incl.; N84; S2 NW1; S2, Sec 12; Secs 13 to 16 incl.; Designated under check-raising homestead Act, Designation #231; California #19; effective June 14, 1920 "C" 5/22/20.

Surveys Designated	By whom Surveyed	Date of Contract	Amount of Surveys	When Surveyed
Lines colored red	Henry Hancock	February 15, 1855		1855 & 1856
Boundaries of Lot No 37	Alfred Higby	Inst. May 18th 1874		1874
Township Lines Colored blue	W.H. Norway	October 10th 1879	19 Mls. 76 chs 80 lks.	1879
" " " brown.	" " "	" " "	2 " 00 " 00 "	1899
Section Lines not colored & those col. red only	" " "	" " "	56 " 36 " 18 "	January 28th 1880

The above Map of Township N° 4 North, Range N° 13 West San Bernardino Meridian, is strictly conformable to the Field Notes of the Surveys thereof on file in this Office which have been examined and approved
Surveyor General's Office
San Francisco California
March 10th 1880

Theo Wagner
U.S. Surv. Gen'l. Cal.

Township N^o 4 North, Range N^o 13 West, San Bernardino Meridian.

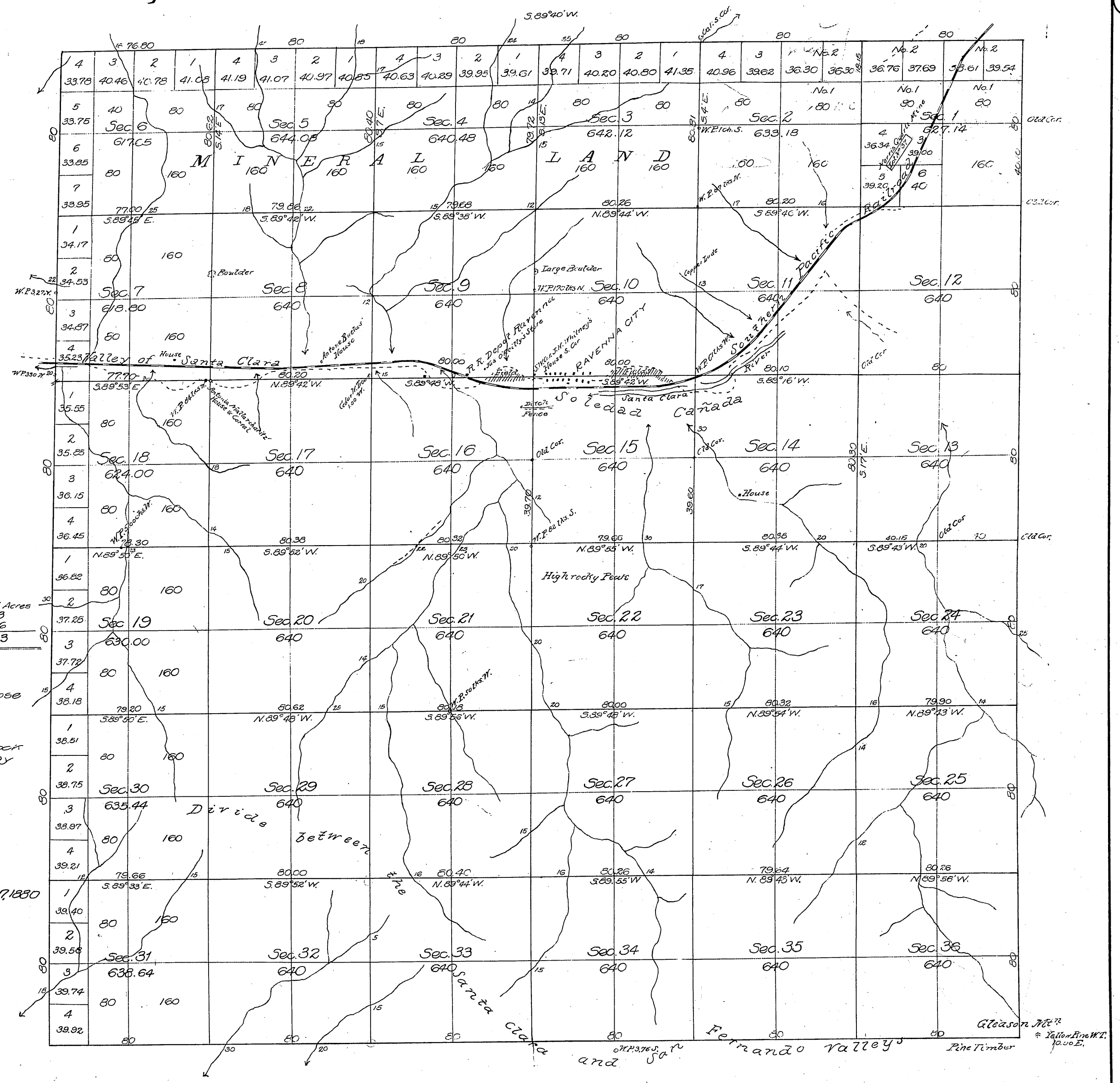

Area of Public Land surveyed by Hancock (less Lot 37) 2,266.74 Acres
 Area of Public Land surveyed by Norway 20,085.33
 Area of Lot No. 37 5.46
 Aggregate RR. 951.53

All the lines surveyed by Norway except those colored brown pass over Mountainous Land.

None of the corners established by Hancock except those marked "Old Cor" were found by Norway.

Var. 14° 25' East

Received with Sur. Gen's. letter of Mch 17, 1880

Surveys Designated	By whom surveyed	Date of Contract	Amount of Surveys	When surveyed
Lines colored red	Henry Hancock	February 15 th 1855		1855 & 1856
Boundaries of Lot No. 37	Alfred Higbie	Instr. May 18 th 1874		1874
Township lines colored blue	W. H. Norway	October 10 th 1879	19 mls. 76 chs. 80 lks.	1879
Township lines colored brown	W. H. Norway	October 10 th 1879	2 mls. 00 chs. 00 lks.	1879
Section lines not colored & those col. red only	W. H. Norway	October 10 th 1879	56 mls. 36 chs. 13 lks.	January 28 th 1880

The above Map of Township No. 4 North, Range No. 13 West, San Bernardino Meridian, is strictly conformable to the field notes of the Surveys thereof on file in this Office, which have been examined and approved.
 Surveyor General's Office
 San Francisco, California
 March 10th 1880

Phed Wagner
 Surv. Gen. Cal^a

THIS IS A TRACING OF A PHOTO-LITHOGRAPHIC COPY OF ORIGINAL, RECEIVED BY COUNTY SURVEYOR FROM THE U. S. LAND OFFICE AT WASHINGTON D. C. JAN 7, 1920
 There was no copy of this plot in the local Land Office on June 7, 1920. Co. Sur.

5ht-16

T.4 N., R.13 W
San Bernardino Meridian

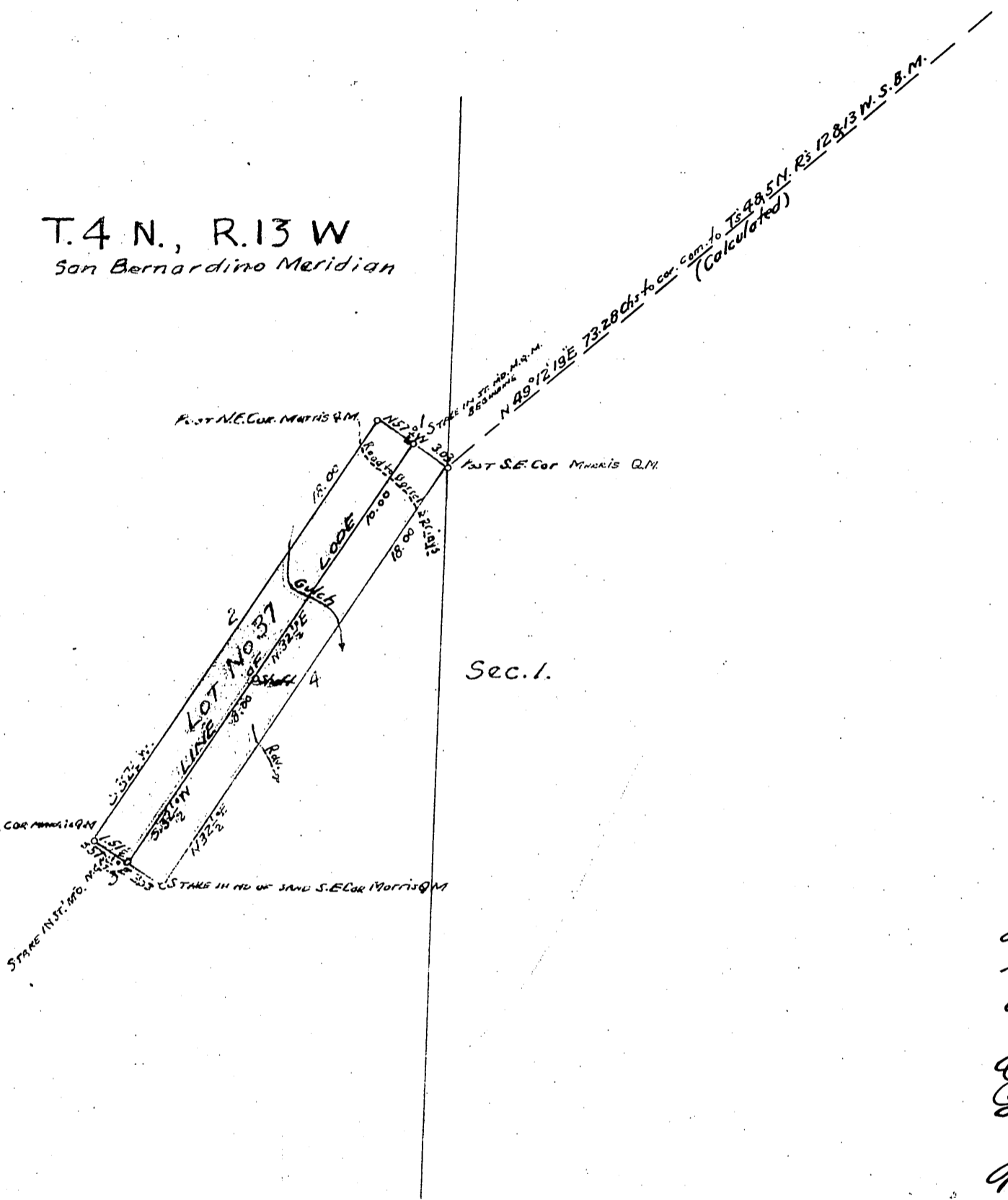

Plot of the
Marris Quartz Mine.

situated in
 Los Angeles County California
 claimed by the
 Soledad Gold Silver & Copper M Co.
 surveyed by
 Alfred Higbie Dep Sur
 May 1874
 Containing 546 Acres
 Scale 5 ch to 1 inch
 701426

The original field notes of the survey of the Marris Gold Quartz Mine from which this plat has been made have been examined and approved and are on file in this Office and I hereby certify that they furnish such an accurate description of the said Marris Gold Quartz Mining Claim as will if incorporated into a patent serve fully to identify the premises and that such reference is made therein to natural objects and permanent monuments as will perpetuate and fix the locus thereof.

I further certify that the value of the labor and improvements upon the said Mining Claim placed thereon by the applicants and their grantors is not less than Five Hundred Dollars and that said improvements consist of Two Shafts, a Tunnel and several cuts.

And I further certify that this is a correct plat of the said Marris Gold Quartz Mining Claim or premises made in conformity with said original field notes of survey thereof.

W. S. Conroy
 U.S. Surveyor General's Office
 San Francisco California
 October 27th 1874

Justus
 U.S. Surveyor General

Filed Nov 4th 1874
 Alfred James
 Register

Traced By H.G. 8-7-24
 Checked By RJA. 9-6-24

