

Township N^o V North, Range N^o X West of the San Bernardino Meridian.

T5N
R10W
①

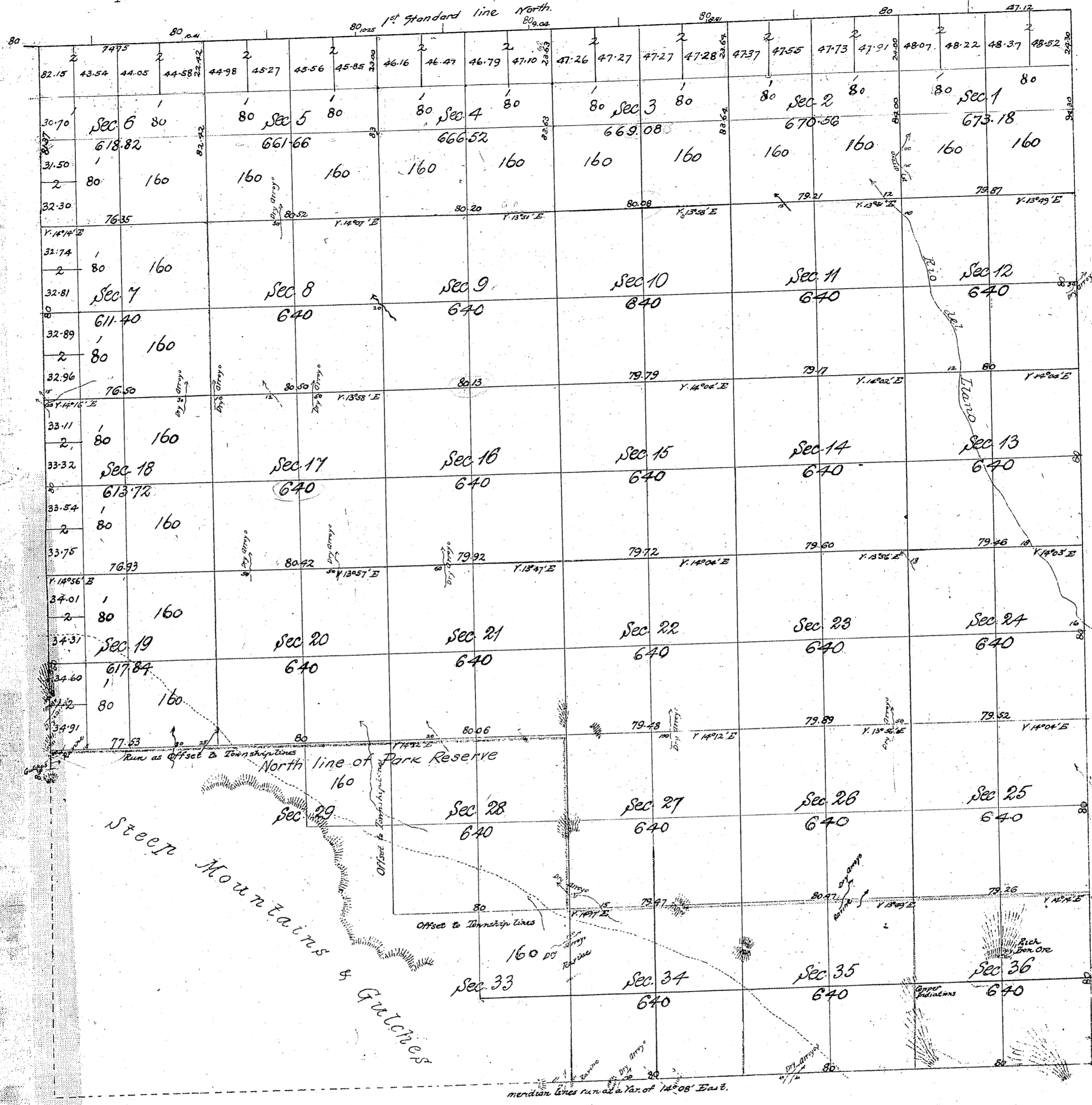

For Field notes, Sections 19, 20, 27-28, 34, 35 See C.S. 7853
 Gov. Field notes Sections 16, 17, 18, 21, 22, 23, 24. See C.S. 9025
 Interior lines & part of South Bdy. C.S. 9177
 Part of East & South Bdys. See C.S. 9179
 C.S. 9212 South line of Sec. 19 & 20
 C.S. 9213 - South line of Secs 19, 20 & 28
 also West line of Sec. 28 & 34
 San Gabriel Forest Reservation Bdy. by Cutting - C.S. 9400.

Surveys Designated	By whom Surveyed	Date of Contract	Amount of Surveys Miles Chains Ecs.	When Surveyed
North boundary of Township	Ralph W. Harris	October 12 th 1853	5 71 46	1853
Rest of Township lines	Henry Hancock	February 15 th 1855	13 25 17	1855
Section lines as offset	" "	" " "	4 77 53	"
Rest of Section lines	" "	" " "	50 03 21	"

Aggregate Area of Public Lands surveyed 2020², 78 acres
 Estimated " " Mountain unsurveyed 2850.08
 aggregate 23052.86
 Signed: John C. Hays
 Surr. Gen'l. Cal.

Township No 5 North, Range No 10 West San Bernardino Meridian, California.

Survey Accepted May 26 1917
G.L.O.

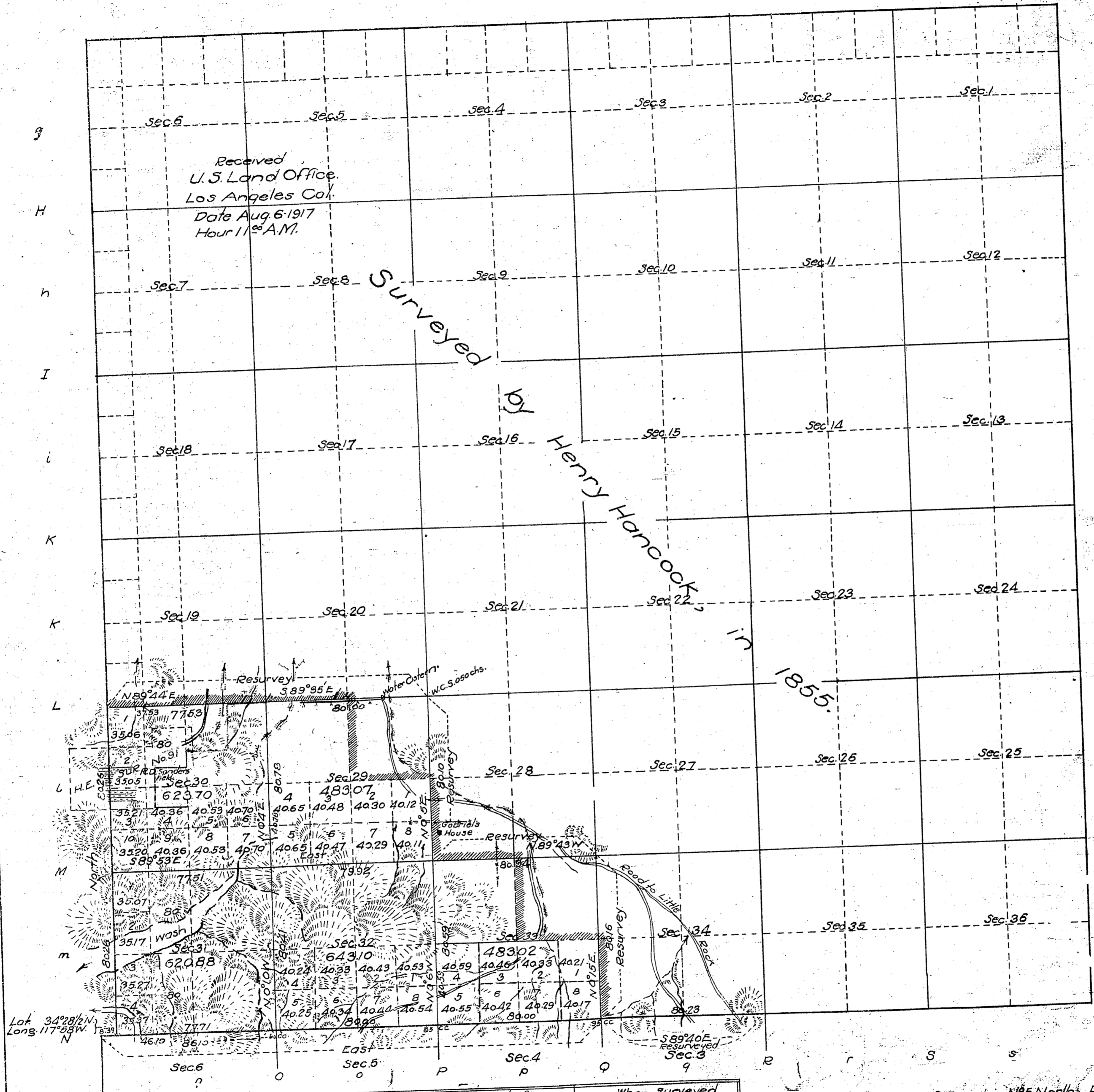

West line Sec. 30 and 31 - C.S. 9380

Filed in U.S. Land Office
Los Angeles Cal.
Sept. 14. 1917
John D. Roche
Register

Areas in Acres	
Public Land previously surveyed	2020.78
Indian Reservation	
Indian Allotments	
Mineral Claims	
Water Surface	
Public Lands surveyed under current instrs.	2853.77
Total Area	29056.55

Scale 40 Chains to an inch
Magnetic Declination 15° 38' E. Near 1/4 Section bet Secs. 28 & 29

Surveys Designated	By Whom Surveyed	Group	No. Date of Instructions	Amount of Surveys			When Surveyed	
				Mls.	chs.	lks.	Bequn	Completed
Lines previously surveyed exhibited on plat approved							March 19, 1855	
N. by T. & N. R. 10 W. Res. Burnham & Warner			11 Sept. 10, 1912	1	00	23	Nov. 27, 1912	Nov. 27, 1912
S. T. 5 N. R. 10 W.			" "	2	77	71	" 27 "	Dec. 10 "
W. "	Guy Redwine		23 Jan. 20, 1915	2	00	52	Feb. 8, 1915	Feb. 8, 1915
Subdivisions Res.	U.S. Surveyor		" "	4	78	13	" 7 "	" 8 "
Connections	"		" "	4	79	21	" 10 "	" 19 "
						39		

The above map of Township No 5 North, Range No 10 West of the San Bernardino Meridian California is strictly conformable to the field notes of the survey in accordance with the file in this which have been examined and approved.

U.S. Surveyor General's Office
San Francisco, California
August 1, 1915.

Frank W. Jewell
U.S. Surveyor General
For California

07727

PLAT OF
HOMESTEAD ENTRY SURVEY No. 91
 in the
ANGELES NATIONAL FOREST
 in
 Section 30 unsurveyed, T. 5N., R. 10W.
 Section 25 unsurveyed T. 5N., R. 11W.
 of the
San Bernardino Meridian
 California

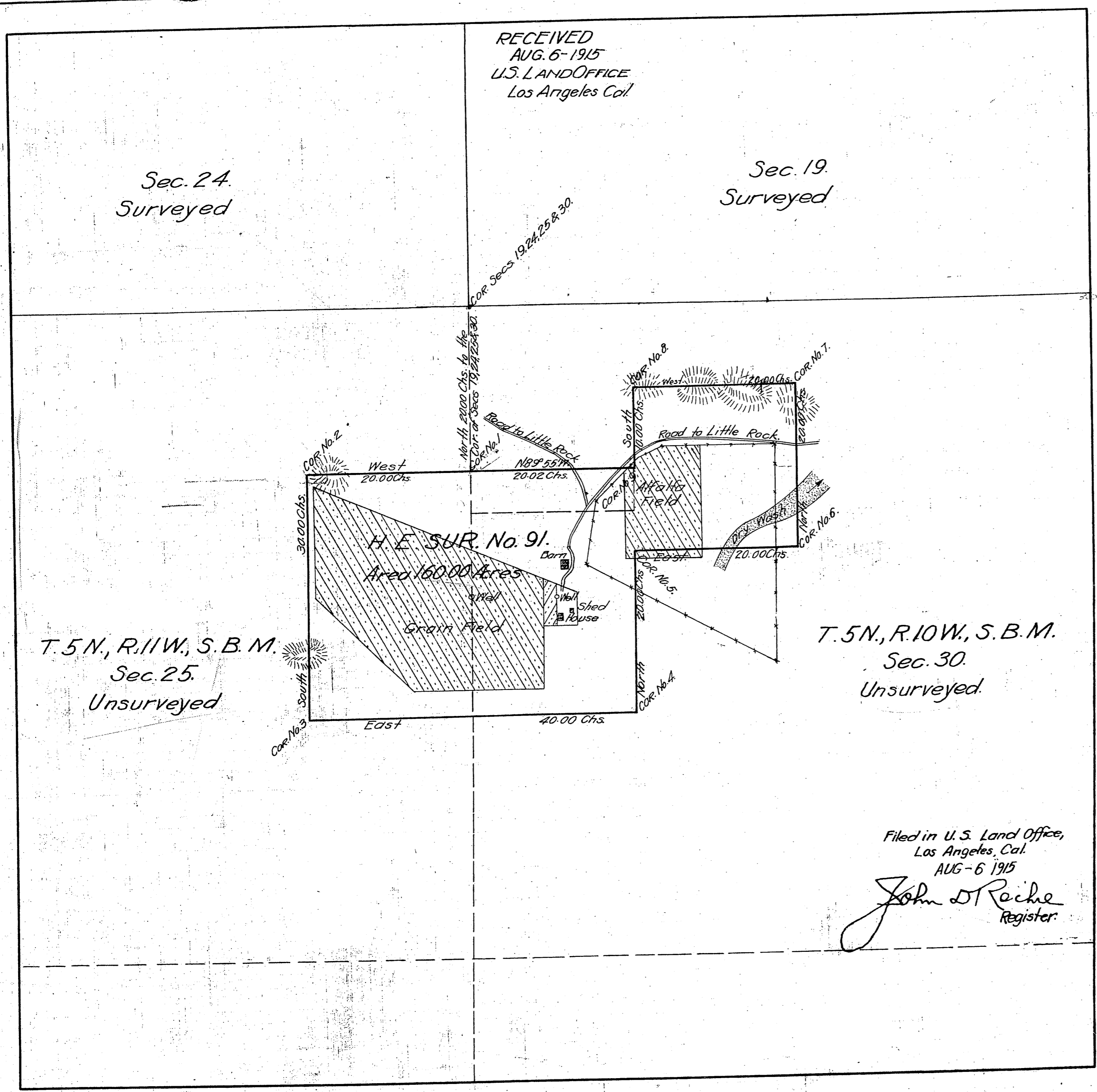

T. 5N., R. 11W., S. B. M.
 Sec. 25.
 Unsurveyed

T. 5N., R. 10W., S. B. M.
 Sec. 30.
 Unsurveyed.

RECEIVED
 AUG. 6-1915
 U.S. LAND OFFICE
 Los Angeles Cal

This plat of Homestead Entry Survey No. 91 situated in Section 30 unsurveyed in Township 5 North of Range 10 West and in Section 25 unsurveyed, in Township 5 North of Range 11 West and in Section surveyed, in Township of Range and in Section surveyed, in Township of Range of the San Bernardino Meridian is strictly conformable to the field notes of the Survey thereof, on file in this office, which have been examined and approved

Filed in U.S. Land Office,
 Los Angeles, Cal.
 AUG-6 1915
John D. Reche
 Register.

Office of U.S. Surveyor General
 San Francisco, California
 August 20, 1914

Frank A. Gould
 U.S. Surveyor General
 for California.

Scale
 10-Chains equal 1 inch

Initials
 J.G.S.
 Exam. by J.M.W.
 FORM 85-A

Surveys Designated	By Whom Surveyed	Instructions or Contract No.	Date	When Surveyed Began	When Surveyed Completed	Date of Approval
H.E. Survey No. 91	Percy L. Day Natl Forest Examiner Forest Service		Jan. 22, 1914	Apr. 15, 1914	Apr. 17, 1914	Aug. 20, 1914

Areas		
H.E. Survey No. 91		Conflicts
In Section	150.00	List No. 5-122
In Section	10.00	Additional tract
In Section		
In Section		
Total	160.00	

List No. 5-122. Date, Aug. 6, 1909
 Act of June 11, 1906; Act of Mar. 4, 1913
 Latitude 34° 50' 10" N. of the corner Secs.
 Longitude 117° 59' W. of Secs. 24, 25 & 30
 Mean Mag. Decl. 18° 05' E.

