

Township N^o 5 North, Range N^o 14 West, San Bernardino Meridian.

Field Notes
 C.S. 9051-S. Boundary
 C.S. 9084-Los A. Gypsum Mine #2 & #3 in
 SE 1/4 Sec. 30 and W 1/2 Sec. 29
 C.S. 9099-N. Boundary of Township
 and all interior lines.

T5N
 R14W
 2

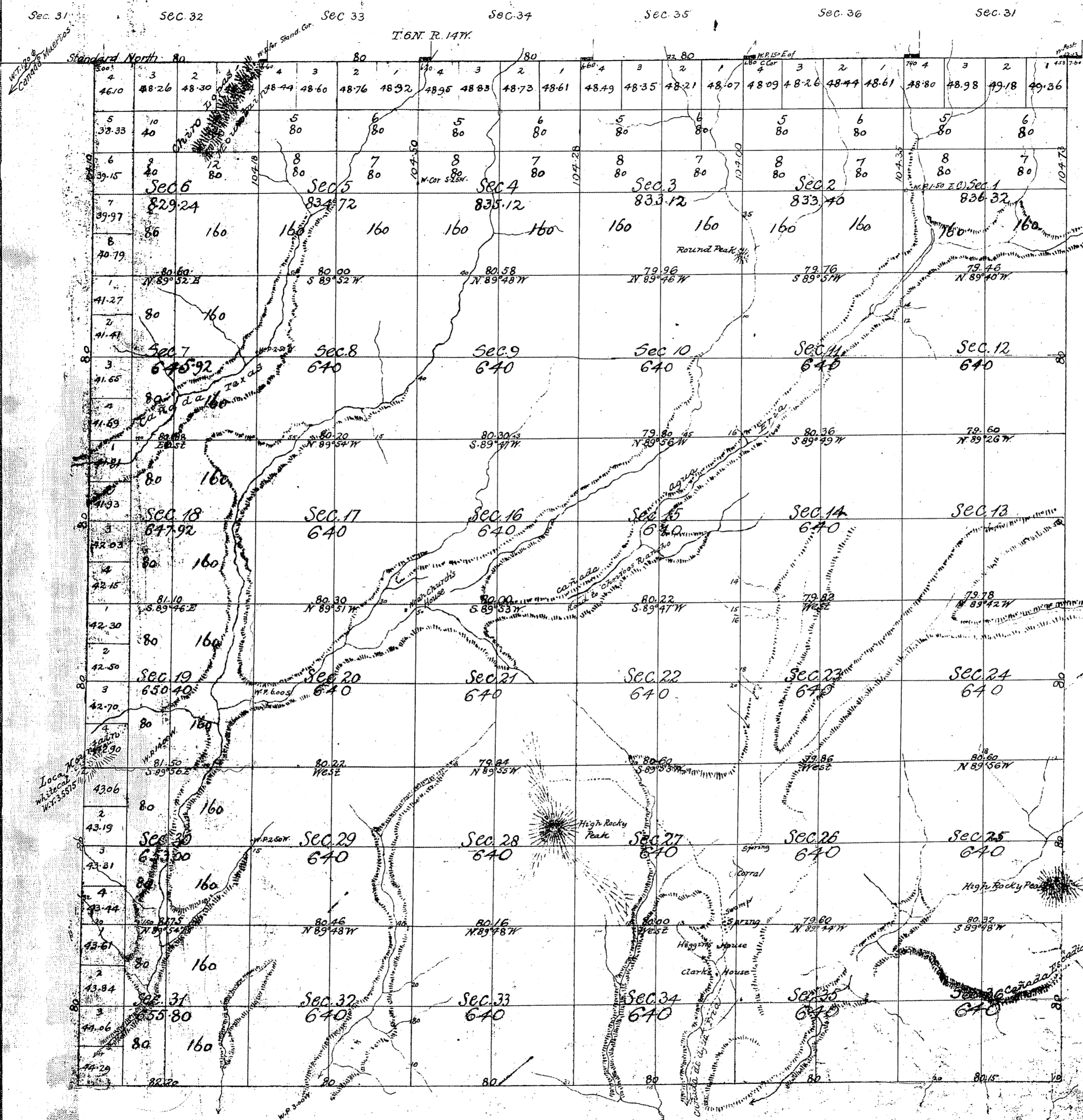

By whom Surveyed	Date of Contract	Amount of Surveys When Surveyed
Henry Hancock	February 15 th 1855	1856
H. H. Norway	October 10 th 1879	1879
		1879
		1879
		December 1 st 1879

Area of Public Land surveyed by Hancock 2240.00 Acres
 Norway 22014.96
 Aggregate 24254.96 "

Surveys Designated
 Lines colored red.
 North Boundary of Townships
 East West, & South Bound. of Twp.
 Section lines except those colored brown
 " " colored brown
 Connections colored blue

all lines surveyed by Norway, except those colored brown, pass over mountainous land.

Signed
 H. H. Wagner
 Surv. Gen. Cal.

Accepted May 15, 1922.

(4-675 b)

Amended Plat of Section 29,
Township N^o 5 North, Range N^o 14 West, San Bernardino Meridian, California.

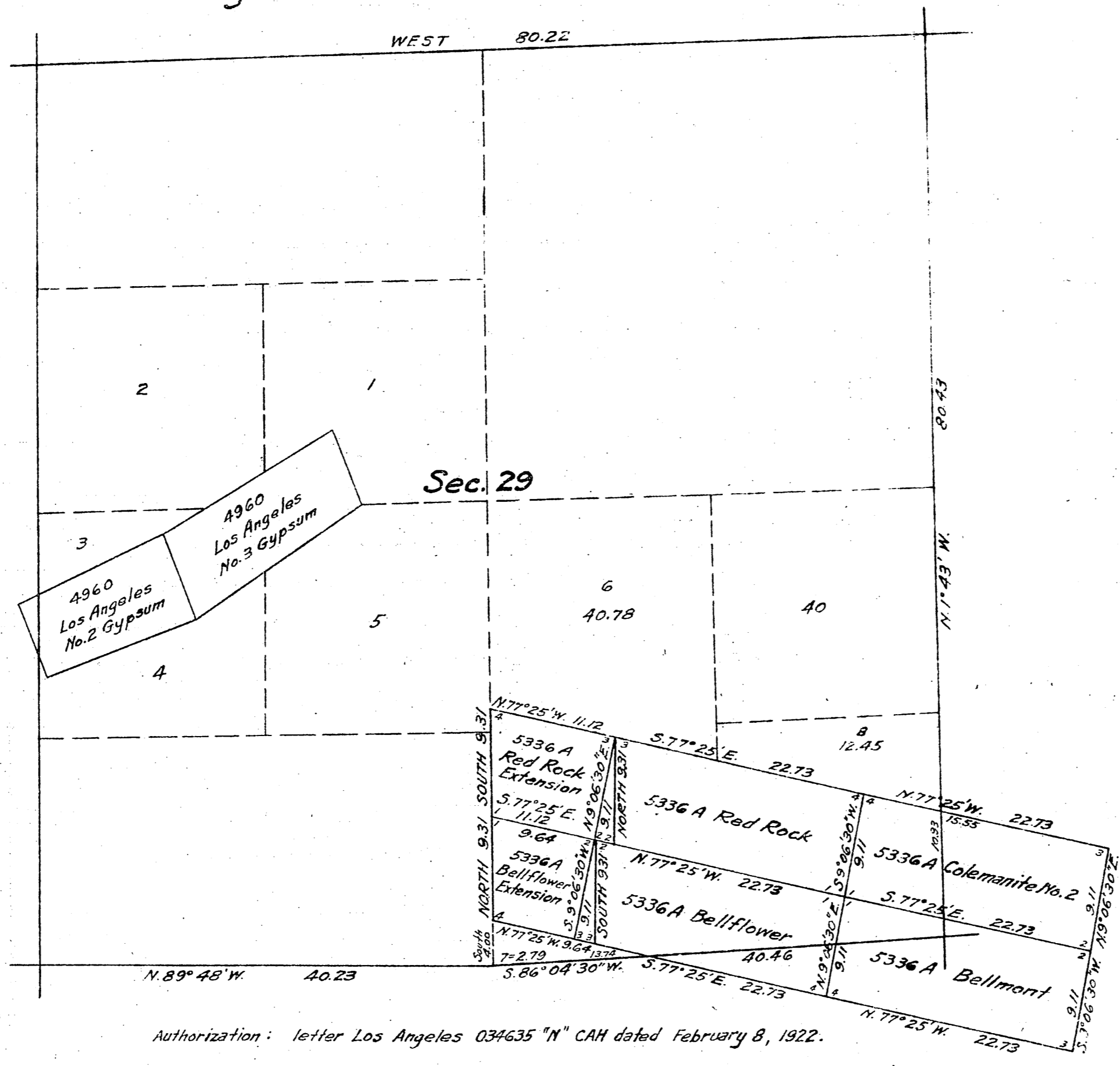

Authorization: letter Los Angeles 034635 "N" CAH dated February 8, 1922.

This amended plat of section 29, T. 5 N., R. 14 W., San Bernardino Meridian, California, plat approved March 10, 1880, is made for the purpose of obtaining the area and legal description of those portions of the SE¹/₄ remaining after segregating therefrom Survey No. 5336 A, Red Rock, Red Rock Extension, Bellflower, Bellflower Extension, Colemanite No. 2 and Bellmont lodes, to accommodate additional homestead application 034635 of Kathryn E. Vickery, and is hereby approved.

U.S. Surveyor General's Office,
San Francisco, California.
March 20, 1922.

John Cover
U.S. Surveyor General for California.

Filed in U.S. Land Office
Los Angeles, Cal.
MAY 22, 1922.

Dudley S. Valentine
Register.

Scale 10 chains to an inch.

TRUE MERIDIAN

