

Township N<sup>o</sup> 5 North,

Range N<sup>o</sup> 15 West,

San Bernardino Meridian.

T5N  
R15W

①

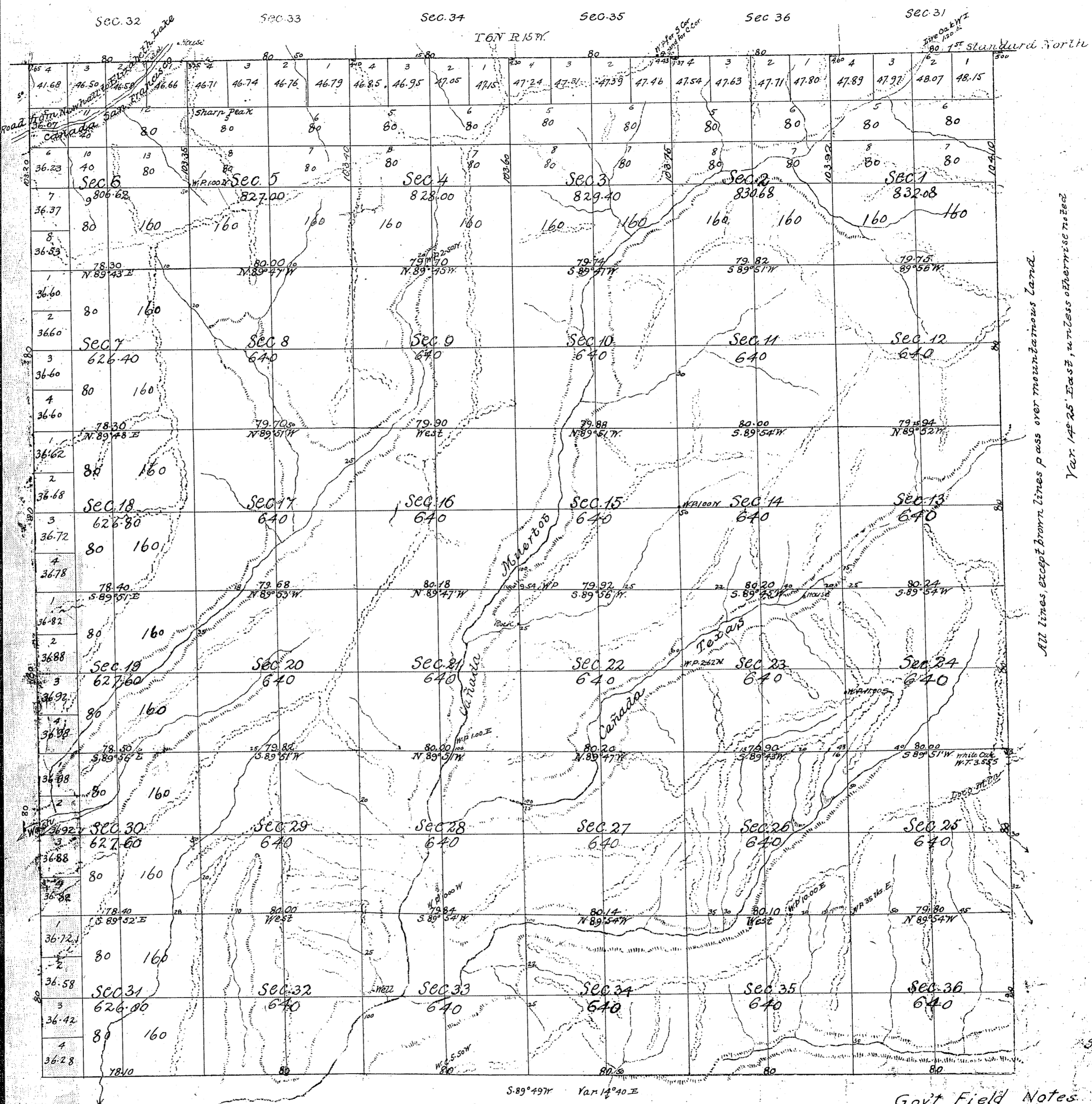

All lines, except brown lines pass over mountainous land.  
 Var. 14° 25' East, unless otherwise noted.

Surveys Designated	By whom Surveyed	Date of Contract	Amount of Surveys When Surveyed
South Boundary of Township	W. H. Morley	September 19 <sup>th</sup> 1876	1876
North		October 10 <sup>th</sup> 1879	1879
East 1/2 1863			1879
Sections lines not colored			1879 & 1880
Lines colored brown			1879
Connections colored blue			January, 1880

Aggregate Area of Public Land 24088.18 acres.  
 West boundary of Township - C.S. 9362

Govt Field Notes:  
 C.S. 9085 - E. Bdy. Secs. 34 & 35  
 C.S. 9099 - E. Bdy. Twp. 5 N., R. 15 W. and  
 S. Bdy. Twp. 6 N., R. 15 W.  
 C.S. 9101 For all interior lines

Signed  
 Theo Wagner  
 Surv. Gen'l. Cal.

TOWNSHIP 5 NORTH, RANGE 15 WEST, OF THE SAN BERNARDINO MERIDIAN, CALIFORNIA.

SUPPLEMENTAL PLAT OF SECTION 2

T. 6 N. . R. 15 W. S. B. M.

Sec. 36

Sec. 35

FIRST STANDARD PARALLEL NORTH

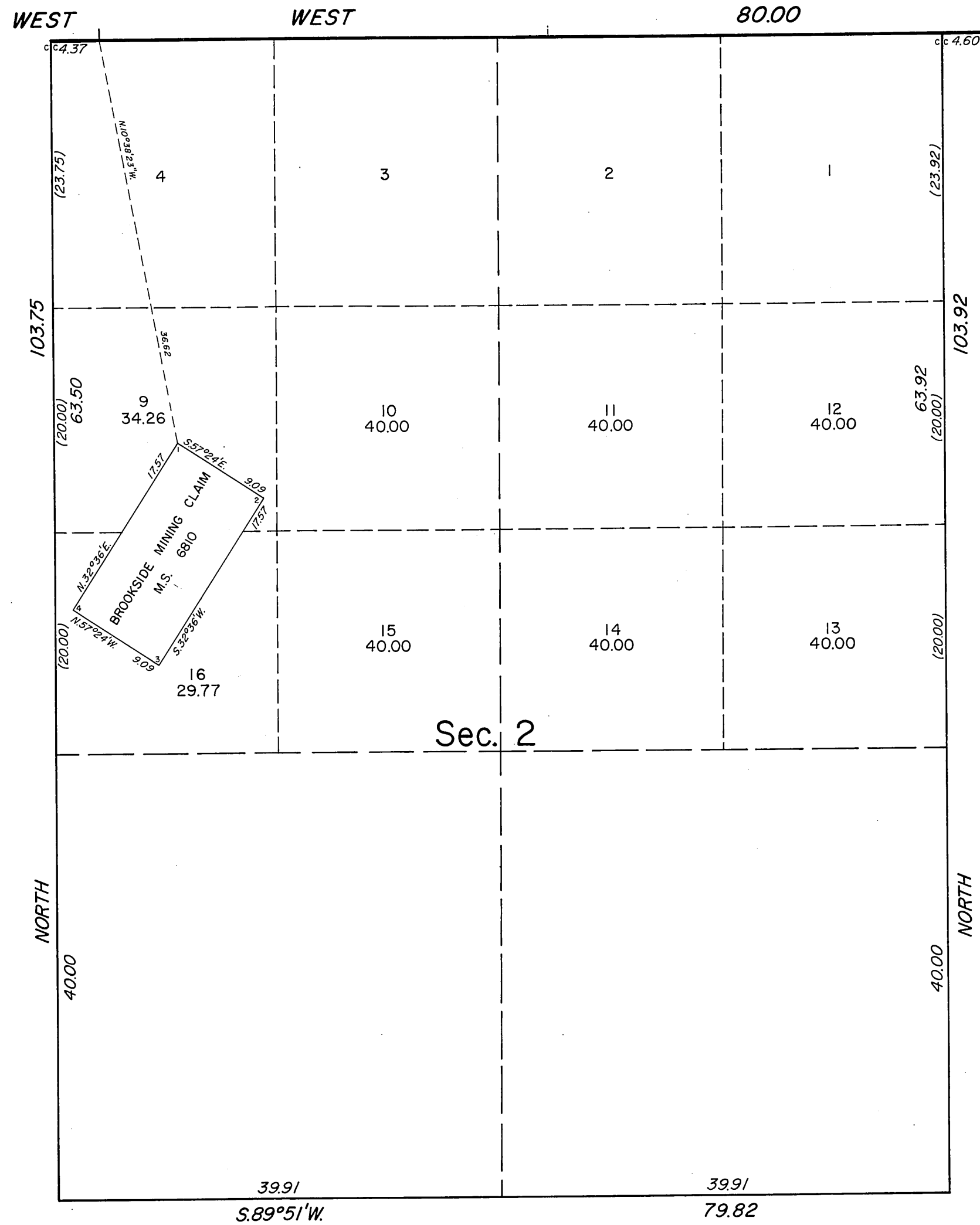

This supplemental plat of Section 2, Township 5 North, Range 15 West, San Bernardino Meridian, California, showing amended lottings, in the N $\frac{1}{2}$ , is based on the township plat approved March 10, 1880 and the Mineral Survey records.

UNITED STATES DEPARTMENT OF THE INTERIOR  
BUREAU OF LAND MANAGEMENT  
Washington, D.C. November 10, 1975

This plat, showing amended lottings, is based upon the official records and, having been correctly prepared in accordance with the regulations of this Bureau, is hereby accepted.

For the Director

*Bernard W. Halper*  
Chief, Division of Cadastral Survey

