

Claim Located July 30, 1900.
 Mineral Survey No 4262.
 Application for survey dated April 15, 1904.
 LOT No -
 Los Angeles Land District.
PLAT
 OF THE CLAIM OF
 ANAHEIM LANDING MINING AND DEVELOPMENT COMPANY
 KNOWN AS THE

ALAMITOS PLACER MINING CLAIM.
 IN no organized MINING DISTRICT,
 Orange COUNTY, California.
 Containing an Area of 51.52 Acres.
 Scale of 600 feet to the inch.
 Variation 14° 30' East.
 SURVEYED March 1905 BY
 Clarence M. Rasor,
 U.S. Deputy Mineral Surveyor,

The Original Field Notes of the Survey of the Mining Claim of
 Anaheim Landing Mining and Development Company
 known as the
 Alamitos Placer Mining Company

From which this plat has been made under my direction,
 have been examined and approved, and are on file in this Office,
 and I hereby certify that they furnish such an accurate description
 of said Mining Claim as will, if incorporated into a patent,
 serve fully to identify the premises, and that such reference,
 is made therein to natural objects or permanent monuments
 as will perpetuate and fix the locus thereof.
 I further certify that five Hundred Dollars worth of labor has
 been expended or improvements made upon said Mining
 Claim by claimant, or its grantors, and that
 said improvements consist of, 1. Gas Well (1/4) value \$375.,
 2. Shaft # 85, 3. Shaft # 85, 4. Shaft # 85, 5. Shaft # 85, 6. Shaft # 85,
 7. Shaft # 85.

that the location of said improvements is correctly shown
 upon this plat, and that no portion of said labor or im-
 provements has been included in the estimate of expendi-
 tures upon any other claim.
 And I further certify that this is a correct plat of said Mining
 Claim made in conformity with said original field notes of the
 survey thereof, and the same is hereby approved.

U.S. Surveyor General's Office. } W. Graham
 San Francisco, Calif. } U.S. Surveyor General for
 July 22 1905 } California.

Filed in U. S. Land office
 Los Angeles cal July 24 1905.
 A. J. Roush
 Register

Fract. Township No 5 South Range No 12 West, San Bernardino Meridian, California.

G f F e E d D c C b B a A

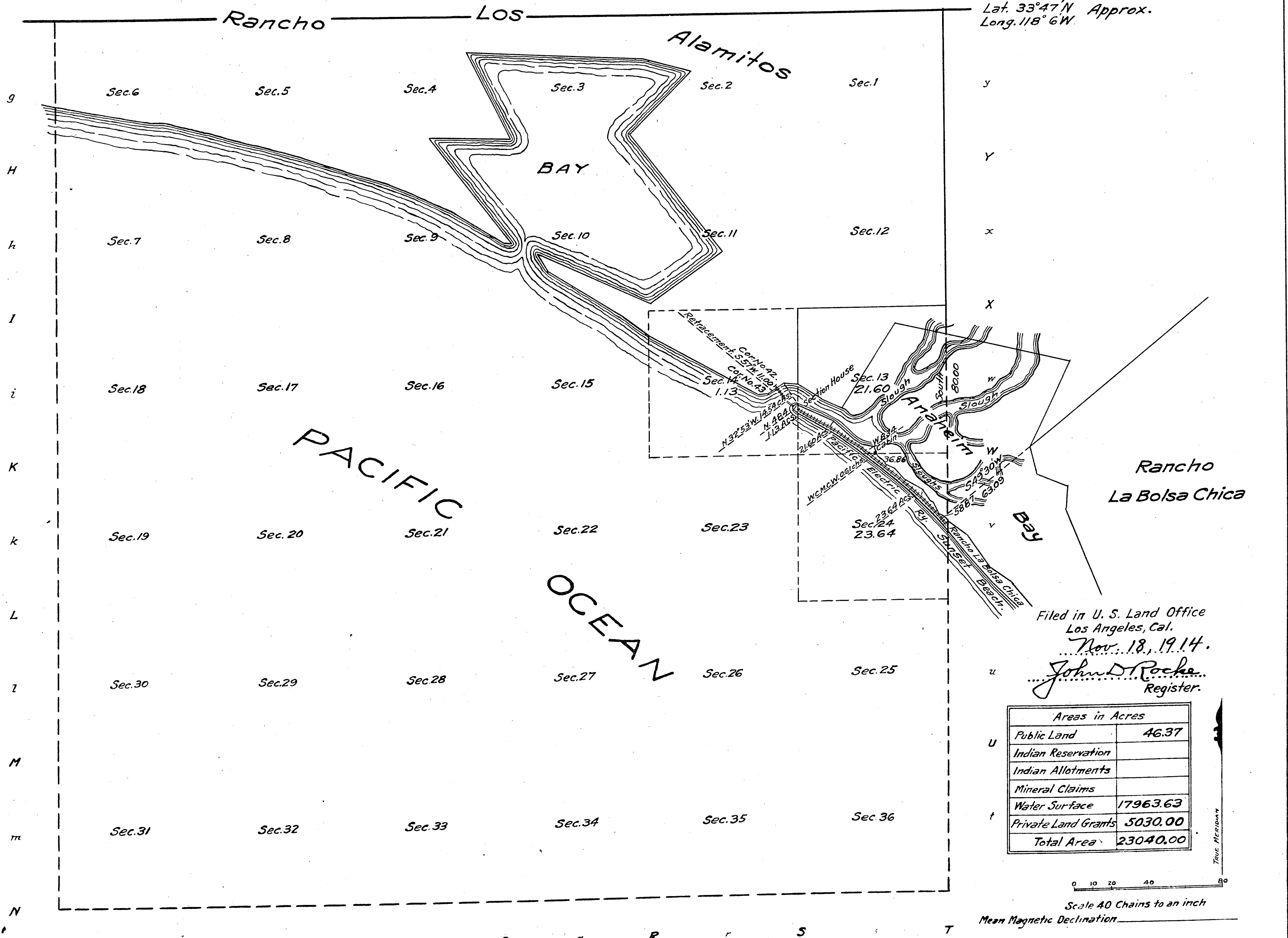

Lat. 33°47' N Approx.
Long. 118° 6' W

Filed in U. S. Land Office
Los Angeles, Cal.
Nov. 18, 1914.
John D. Roche
Register.

Areas in Acres	
Public Land	46.37
Indian Reservation	
Indian Allotments	
Mineral Claims	
Water Surface	17963.63
Private Land Grants	5030.00
Total Area	23040.00

0 10 20 40 80

Scale 40 Chains to an inch
Mean Magnetic Declination

C.S. 9193-S. & E. Bdy. of Sec. 13.

Surveys Designated	By Whom Surveyed	Contract		Amount of Surveys			When Surveyed	
		No.	Date	Mls.	chs.	fks.	Begun	Completed
Subdivisions	L.E. Wilkes	19	Dec. 1, 1913.	9	18		Jan. 22, 1914.	Jan. 29, 1914
Meanders	U.S. Surveyor	"	"	2	48	17	" 27, "	" 29, "
Connections	"	"	"	77	63		" 30, "	" 30, "
Private Grant Ret.	"	"	"	11	00		" 30, "	" 30, "
N. bdy. of Tp.	Henry Hancock		Jan. 31, 1853				April 1853	
E. " " "	"		Feb. 15, 1855				Aug. 1855	
Subdivisions	"		"				" "	" "