

013429

T. 6 N., R. 16 W., S. B. M.
Unsurveyed
Approximate Sec. 15.

PLAT OF
HOMESTEAD ENTRY SURVEY No. 82
in the
SANTA BARBARA NATIONAL FOREST
in

Approx. Section 15 unsurveyed T. 6 N., R. 16 W.

of the
San Bernardino Meridian
California.

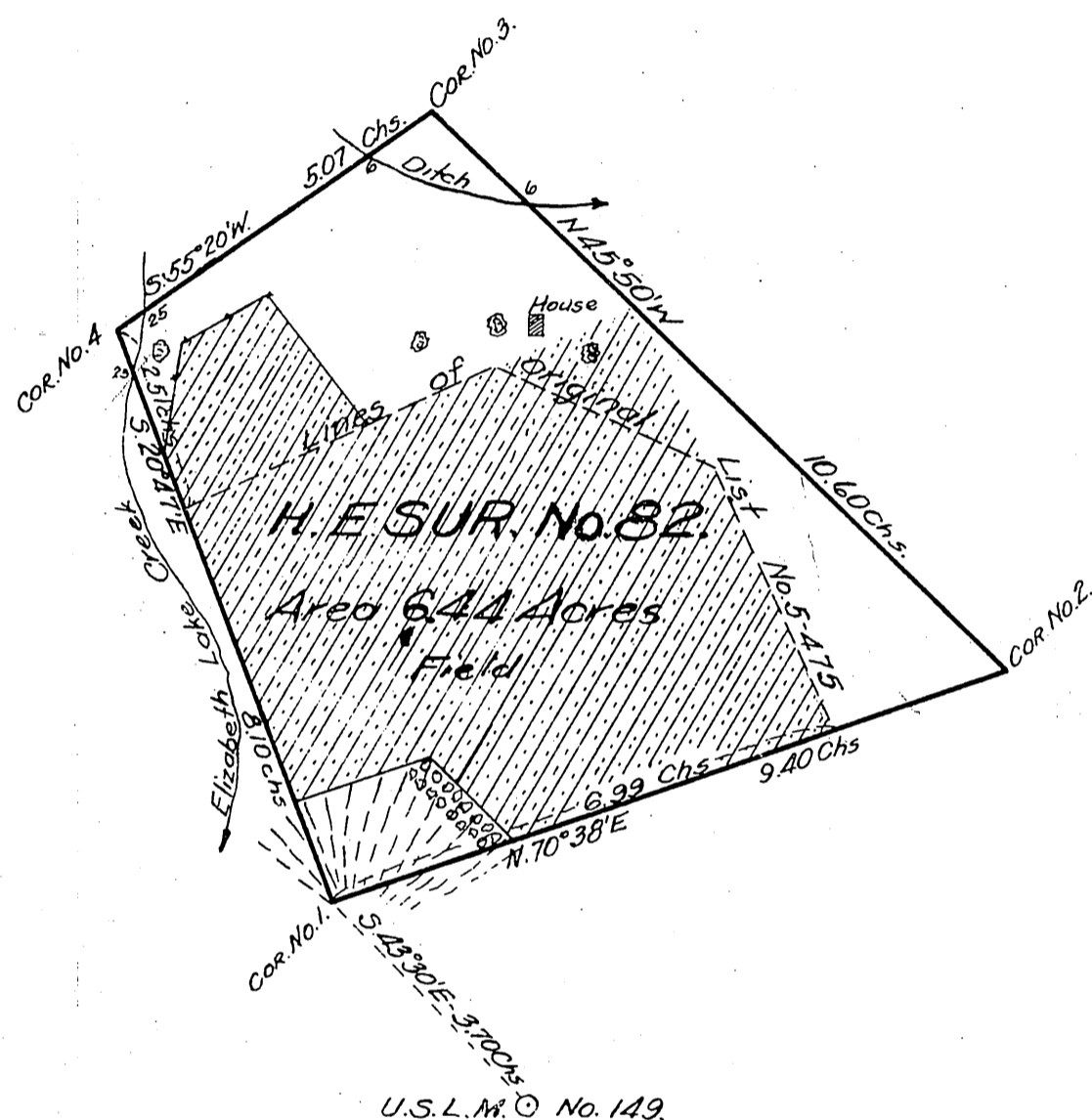

This plat of Homestead Entry Survey No. 82 situated in approx. Sec. 15 unsurveyed, in Township 6 North of Range 16 West and in Section — surveyed, in Township — of Range — and in Section — surveyed, in Township — of Range — and in Section — surveyed, in Township — of Range — of the San Bernardino Meridian is strictly conformable to the field notes of the Survey thereof, on file in this office, which have been examined and approved.

Office of U.S. Surveyor General,
San Francisco, California
September 1, 1914.

Fraught & Lueder
U.S. Surveyor General
for California.

True Meridian

Scale
2.5-Chains equal 1 inch

Initials
J.G.S.

Exam. by *frw.*
FORM 85-A

Survey's Designated	By Whom Surveyed	Instructions or Contract No.	When Surveyed		Date of Approval
			Date Begun	Completed	
H.E. Survey No. 82.	Percy L. Day Nat. Forest Examiner Forest Service		Mar. 24, 1914	Apr. 23, 1914	Sept. 1, 1914

Areas		
H.E. Survey No. 82.		Conflicts.
In Section.	3.86	Area of List 5-475
In Section	2.58	" " Additional Tract.
In Section		
In Section		
Total	6.44	

List No. 5-475 Date, Sept. 1, 1910.
Act of June 11, 1906; Act of March 4, 1913.
Latitude 34° 36' N } At Cor. No. 1.
Longitude 118° 33' 30" W }
Mean Mag. Decl. 16° 04' E }

Township No 6 North Range No 16 West, San Bernardino Meridian, California.

C.S. 9396 - Lines in Sec. 31 by Roger Wilson

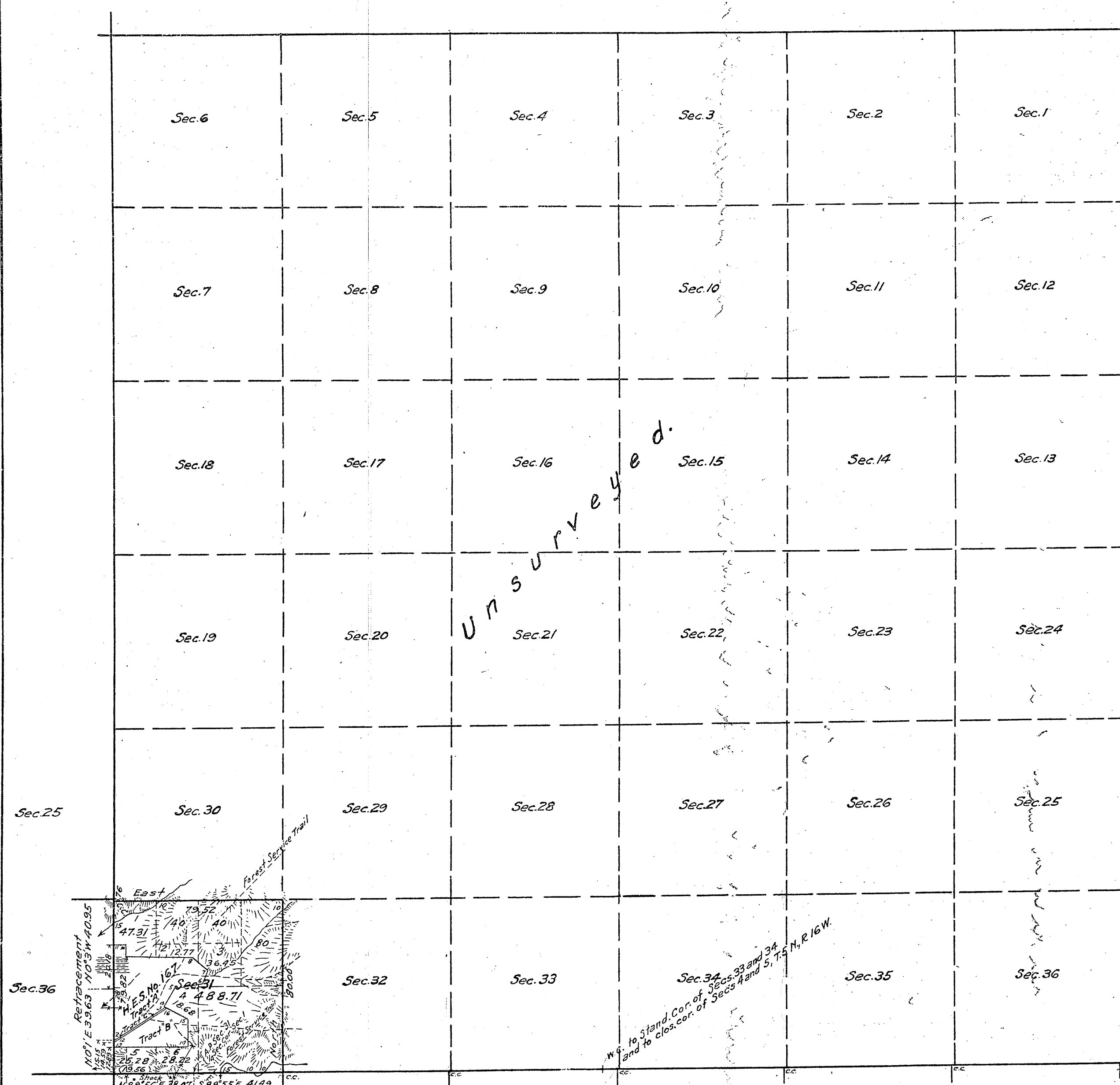

Filed in U.S. Land Office
Los Angeles Cal.
June 28, 1923
Dudley S. Valentine
Register

Areas in Acres	
Public Land	488.71
H.E.S. No. 167	
Tract "A"	106.34
Tract "B"	39.81
Tract "C"	1.46
Total Area	636.32

Scale 40 Chains to an inch

Mean Magnetic Declination
Lat. 34° 32' N. in Sec. 31.
Long. 118° 36' W.

Sec. 2 Sec. 1 R. 17 W. R. 16 W. Sec. 6
First Standard Parallel North. Sec. 5 Sec. 4

Surveys Designated	By Whom Surveyed	Group No.	Amount of Surveys		When Surveyed	
			Mls.	chs. fks.	Begun	Completed
E bdy T.G.N.R. 17 W. retr.	Roger F. Wilson	102	1	0 58	Apr. 11, 1922	Apr. 11, 1922
Stand Par. res.	U.S. Transitman	"	"	79 56	" 6, "	" 6, "
Subdivisions	"	"	1	79 52	" 12, "	" 14, "
Connections	"	"	"	1 24	" 14, "	" 14, "

The above map of Township No. 6 North Range No. 16 West of the San Bernardino Meridian California is strictly conformable to the field notes of the survey thereof on file in this office, which have been examined and approved.

U.S. Surveyor General's Office
San Francisco, California
November 2, 1922.

John D. Owen
Surveyor General
for California.

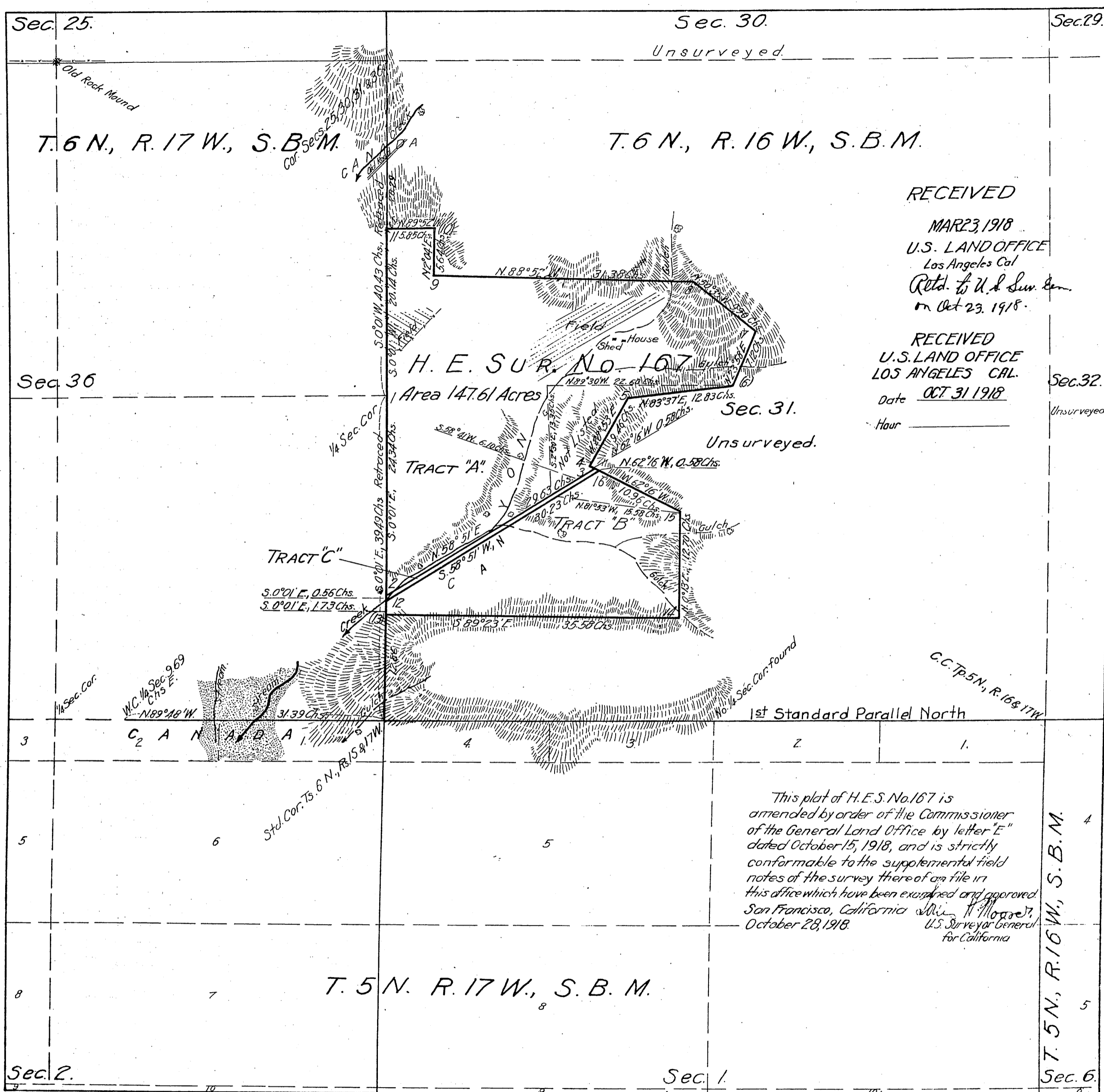

PLAT OF
HOMESTEAD ENTRY SURVEY No. 167
 in the
SANTA BARBARA NATIONAL FOREST
 in
 Section 31 unsurveyed, T. 6 N., R. 16 W.,
 of the
San Bernardino Meridian
 California

RECEIVED
 MAR 23, 1918
 U.S. LAND OFFICE
 Los Angeles Cal
 Rtd. to U.S. Sur. Gen.
 on Oct 23, 1918.

RECEIVED
 U.S. LAND OFFICE
 LOS ANGELES CAL.
 Date OCT 31 1918
 Hour _____

This plat of Homestead Entry Survey No. 167 situated in Section 31 unsurveyed, in Township 6 North of Range 16 West, and in Section _____ surveyed, in Township _____ of Range _____ and in Section _____ surveyed, in Township _____ of Range _____ and in Section _____ surveyed, in Township _____ of Range _____ of the San Bernardino Meridian is strictly conformable to the field notes of the survey thereof on file in this office, which have been examined and approved.

Office of U.S. Surveyor General
 San Francisco, California
 December 4, 1915

Frederick M. Gould
 U.S. Surveyor General
 for California.

This plat of H.E.S. No. 167 is amended by order of the Commissioner of the General Land Office by letter "E" dated October 15, 1918, and is strictly conformable to the supplemental field notes of the survey thereof on file in this office which have been examined and approved San Francisco, California *William N. Moore*, U.S. Surveyor General for California October 28, 1918.

Scale
 10-Chains equal inch

Surveys Designated	By Whom Surveyed	Instructions or Contract No.	When Surveyed	Date of Approval
H.E. Survey No. 167	Wm. H. Friedhoff, Mineral Examiner Forest Service	December 18, 1914	Mar. 13, 1915; Mar. 19, 1915	Dec. 4, 1915
1st Stand. Par. N.	Geo. S. Collins.	October 21, 1879	1879	July 17, 1880
Eldy Sec. 36, T. 6 N., R. 16 W.	W. H. Norway.	October 10, 1879	1880	Sept. 16, 1880

Areas	
H. E. Survey No. 167	Conflicts
In Section 31, Tract "A"	106.34
In Section 31, Tract "B"	39.81
In Section 31, Tract "C"	1.46
In Section _____	
Total	147.61

List No. 5-1034. Date, November 29, 1911.
 List No. 5-2619. Date, May 15, 1915.
 Act of June 11, 1906; Act of June 30, 1914.

Latitude 34° 33' N. At Witness Cor. to
 Longitude 118° 38' W. 1/4 Sec. Cor. on S. bdy
 Meon. Mag. Decl. 15° 58' E. } Sec. 36, T. 6 N., R. 17 W.

Copied by H.G. 6-7-21.
 Checked by F.W.H. 6-10-21