

Township N^o 7 North, Range N^o 19 West, San Bernardino Mer.

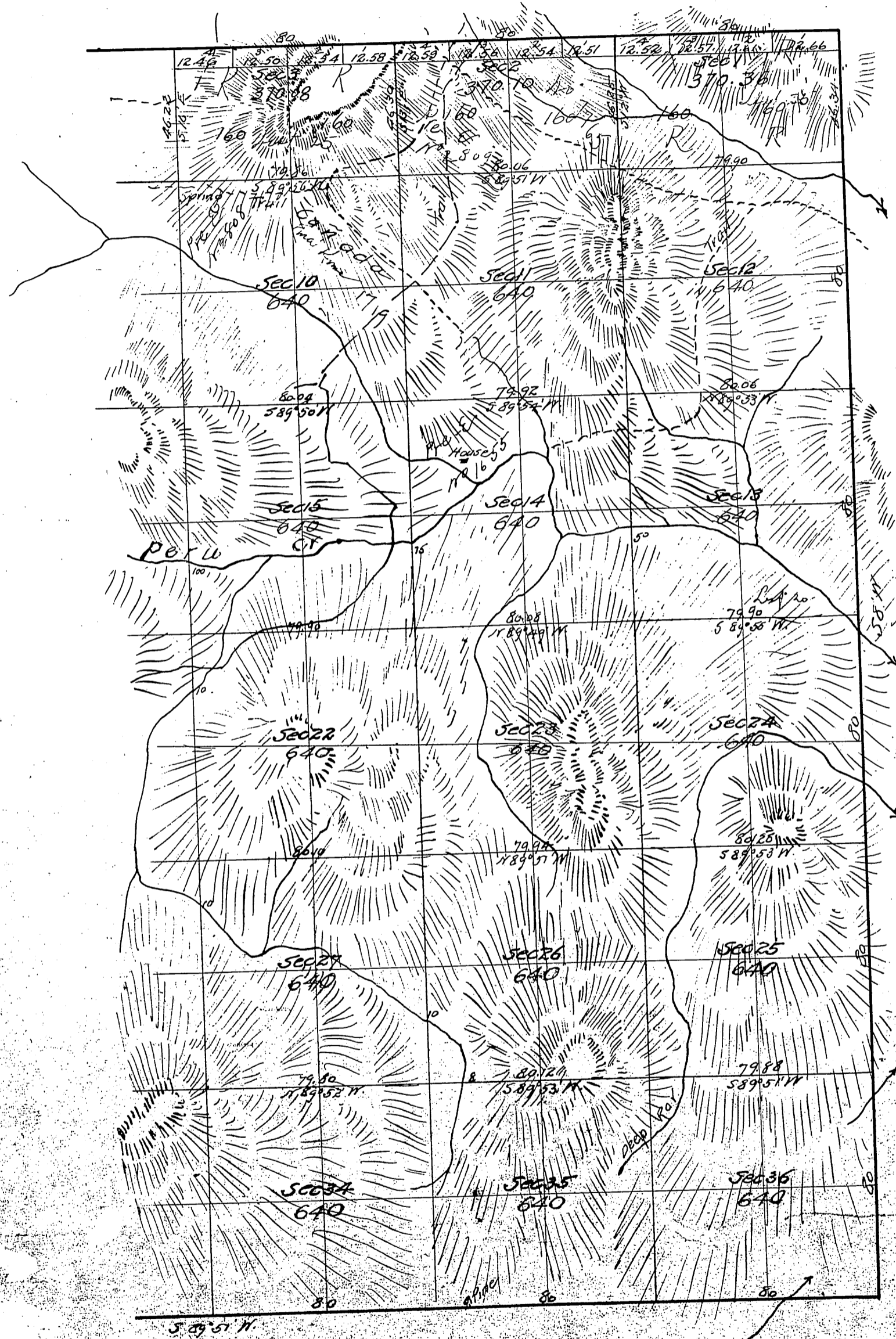

Aggregate Area of Public Land surveyed — 19,827.82 Acres.
 Estimated " " Unsurveyed Land — 1,600.00 "
 Aggregate — 21,427.82 "

North line Section 1 - C.S. 9373
 East boundary of Township - C.S. 9379

Surveys Designated	By whom Surveyed	Date of Contract	Amount of Surveys	When Surveyed
Township Lines	W. H. Norway	October 10 th 1879	23 miles 14 chs 11 lvs	1880
Section			54 " 31 " 2 "	July 30 th 1880