

Township N^o 8 North Range N^o 17 West of the San Bernardino Meridian

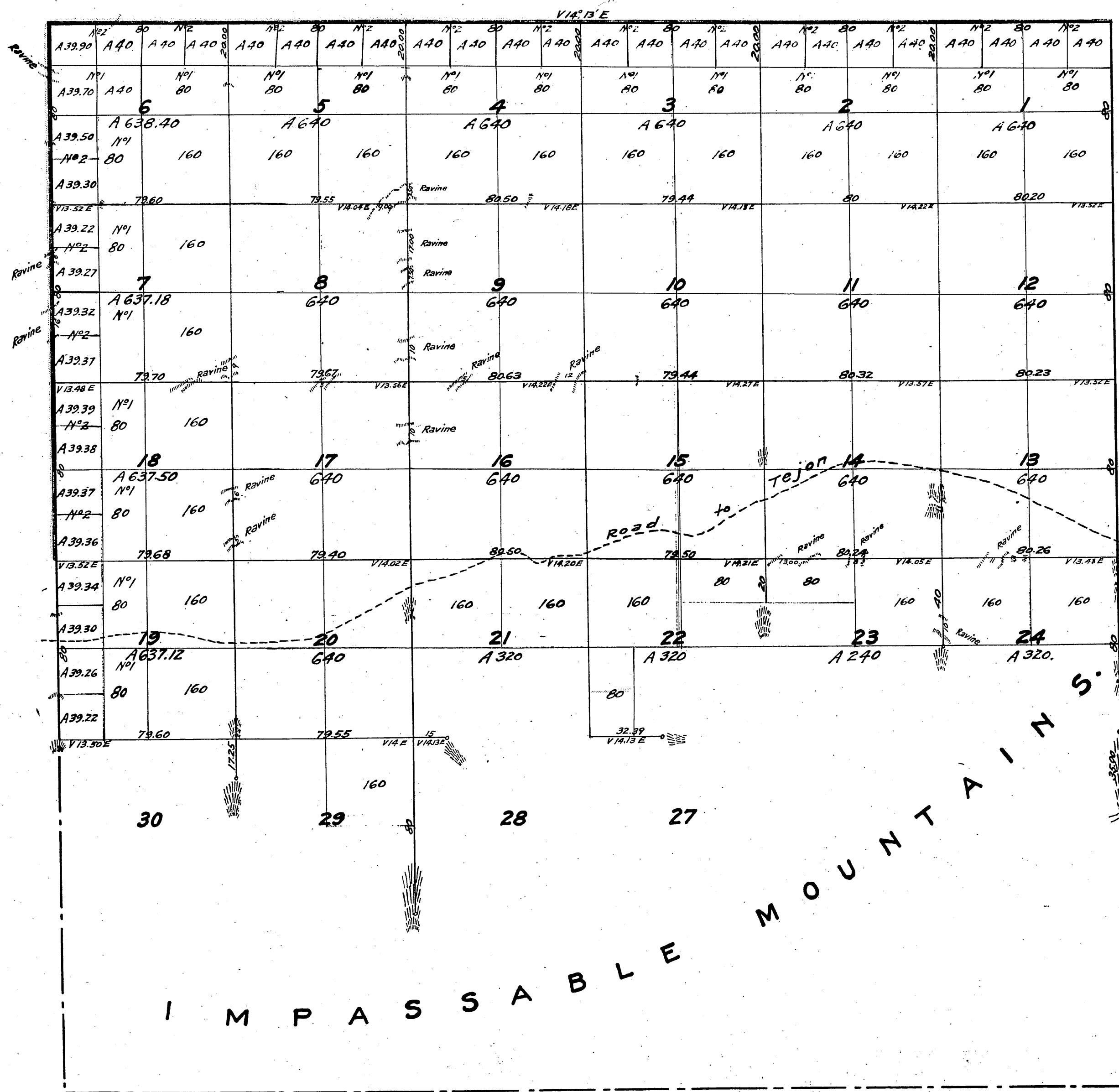

N. line Sec. 6 and E. and W. lines Twp. 9 N-R. 17 W. C.S. 9376

Aggregate Area of Public Lands (Surveyed) 14,150.20 Acres
 Estimated " " Mountain (unsurveyed) 8,876.80 "
Aggregate 23,027.00 "

Meridian line run at
 a variation of 14° 13' East

Remark Lines colored blue run and paid for under former contract

Surveys Designated	By Whom Surveyed	Date of Contract	Amount of Surveys			When Surveyed
			Miles	chs.	lks.	
West boundary of Township (part)	Ralph W. Morris	October 12 th 1853	3	00	00	1853 (Resurveyed) 1855
North " " "	" " "	" " "	6	00	00	" " "
East " " " line (in part)	" " "	December 23 rd 1854	4	35	00	1855
West " " " "	" " "	Special instructions Aug. 1 st 1855	1	00	00	" " "
Section lines	" " "	" " "	40	42	65	" " "

The above Map of Township N^o 8 North Range N^o 17 West (of the San Bernardino Meridian) is strictly conformable to the field notes of the Surveys thereof on file in this Office which have been examined and approved
 Surveyor Generals Office
 San Francisco, California
 February 19th 1856

L. M. Moore
 Surveyor General

Township N^o 8 North,

Range N^o 11,

San Bernardino Meridian.

T8N
R17W

③

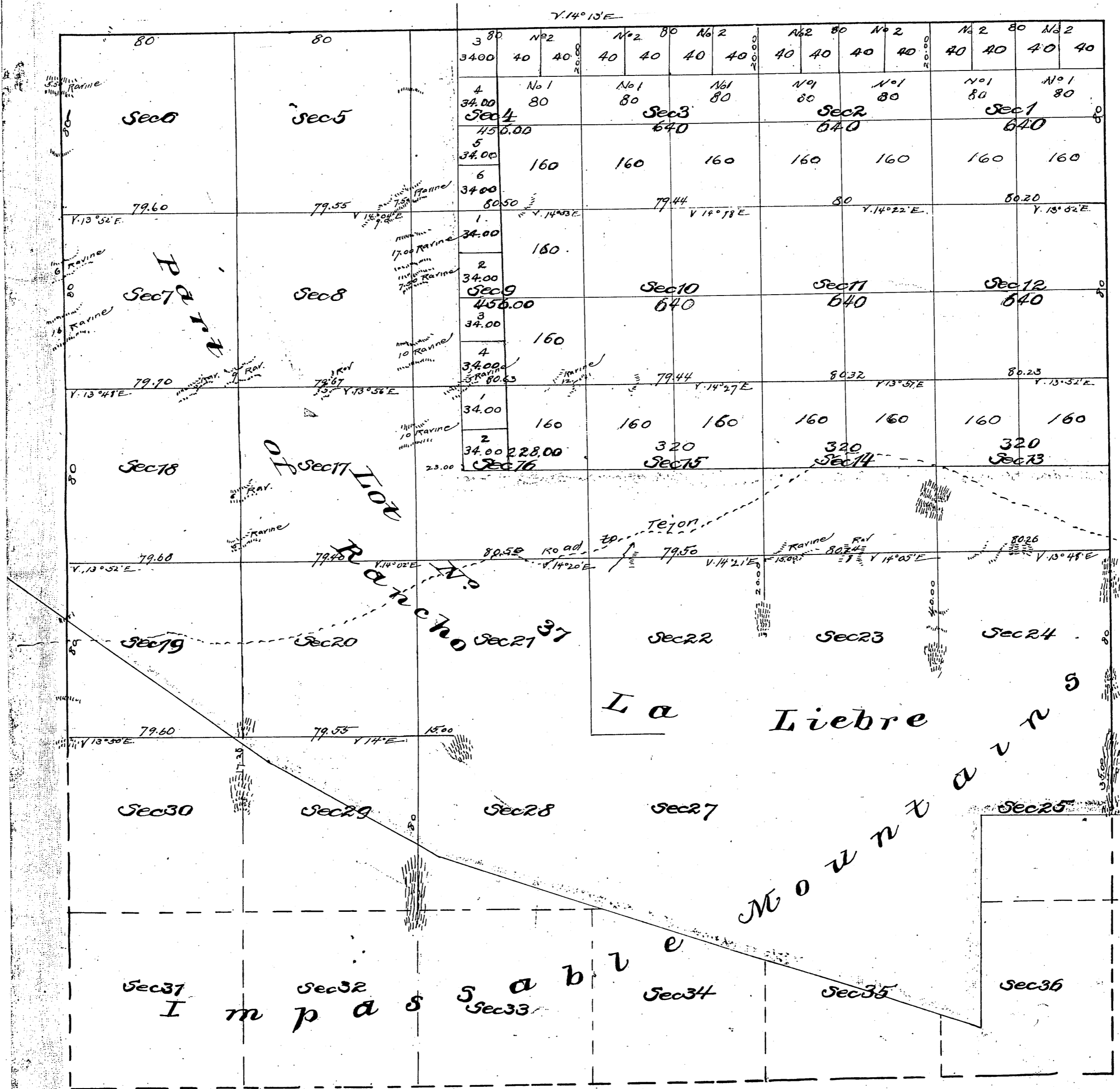

Aggregate Area of Surveyed Public Land 5940.00 Acres
 Estimated Area of Unsurveyed Public Land 17087.00
 Aggregate 23027.00

Note
 The areas of fractions of surveyed public land in Secs 19, 20, 21, 22, 23, 24, 25, 26, 27, 28, 29, 30, 31, 32, 33, 34, 35, 36, 37 remaining outside of private grant can not be acquired for want of connection bet ween the boundaries of said Grant and the Township and Section lines.

Meridians all run at a variation of 14.30 East.

Surveys Designated	By whom surveyed	Date of Contract	Amt of Surveys	When Surveyed
West Bound ^o of Twp. (part)	Ralph W. Norris	Oct. 12 th 1853	3 m/s 000000/110	1853 (resurveyed) 1856
North "	"	"	6. 00. 00.	"
East " (in part)	"	Dec 23 th 1854	4. 38. 00.	1855
West "	"	Spec Instr 40 of 17 th 25 th	1. 00. 00.	"
Section lines	"	"	40. 42. 65.	"
Boundaries of Lot n ^o 37	G. H. Thompson	June 15 th 1862	"	1862

Per. W. bdy Twp. C.S. 9148
 N. Bdy of TWP. See C.S. 9107 Co. Line
 N & W bdy of Twp. See C.S. 9116
 Fld. Notes of Twp. 45 line La Liebre C.S. 9115.

