



West Coast Basin Barrier Project

9 Replacement Injection Wells

2 New Injection Wells

1 New Observation Well



Los Angeles County Groundwater Basins

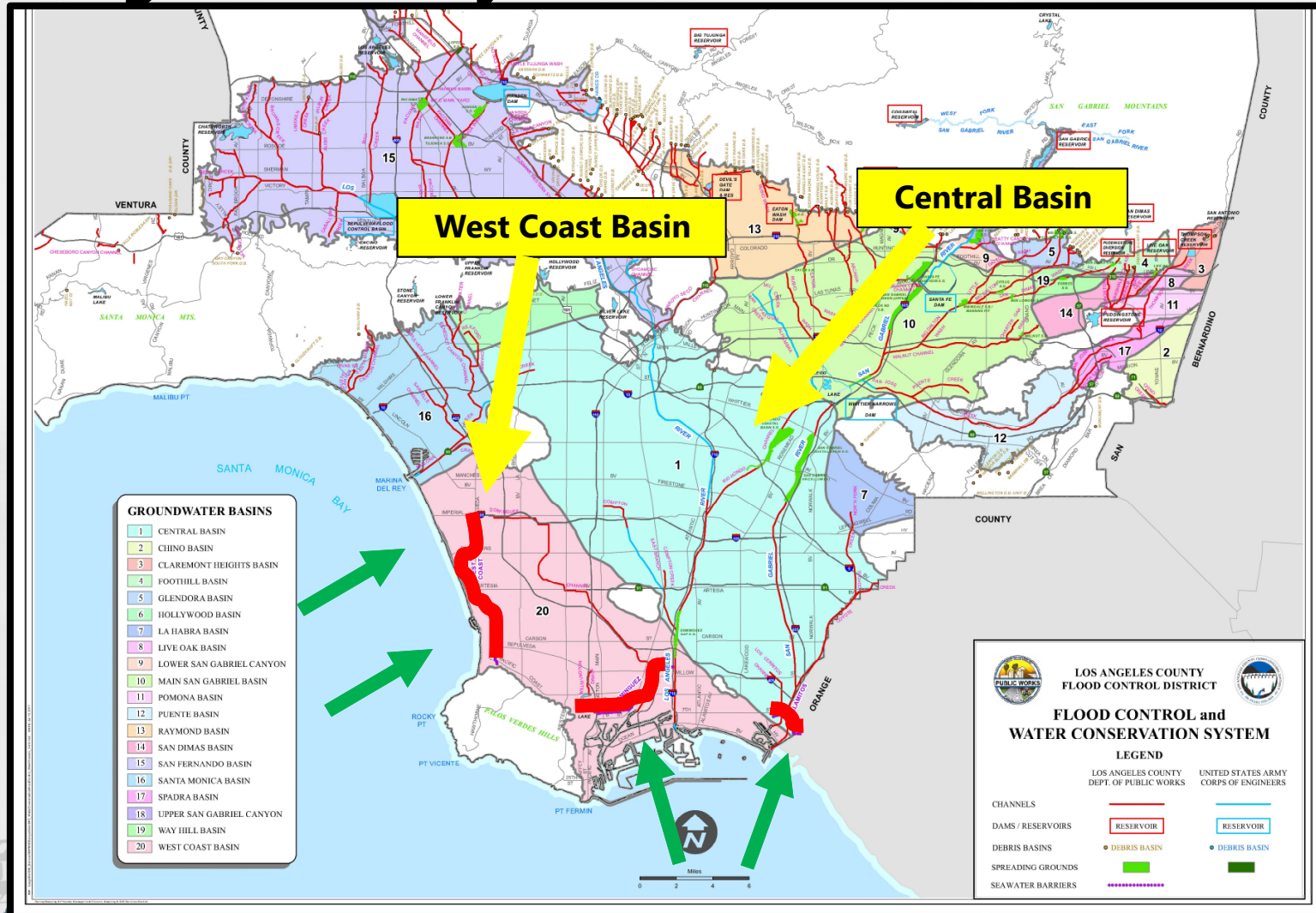



Sustainable Groundwater Supply

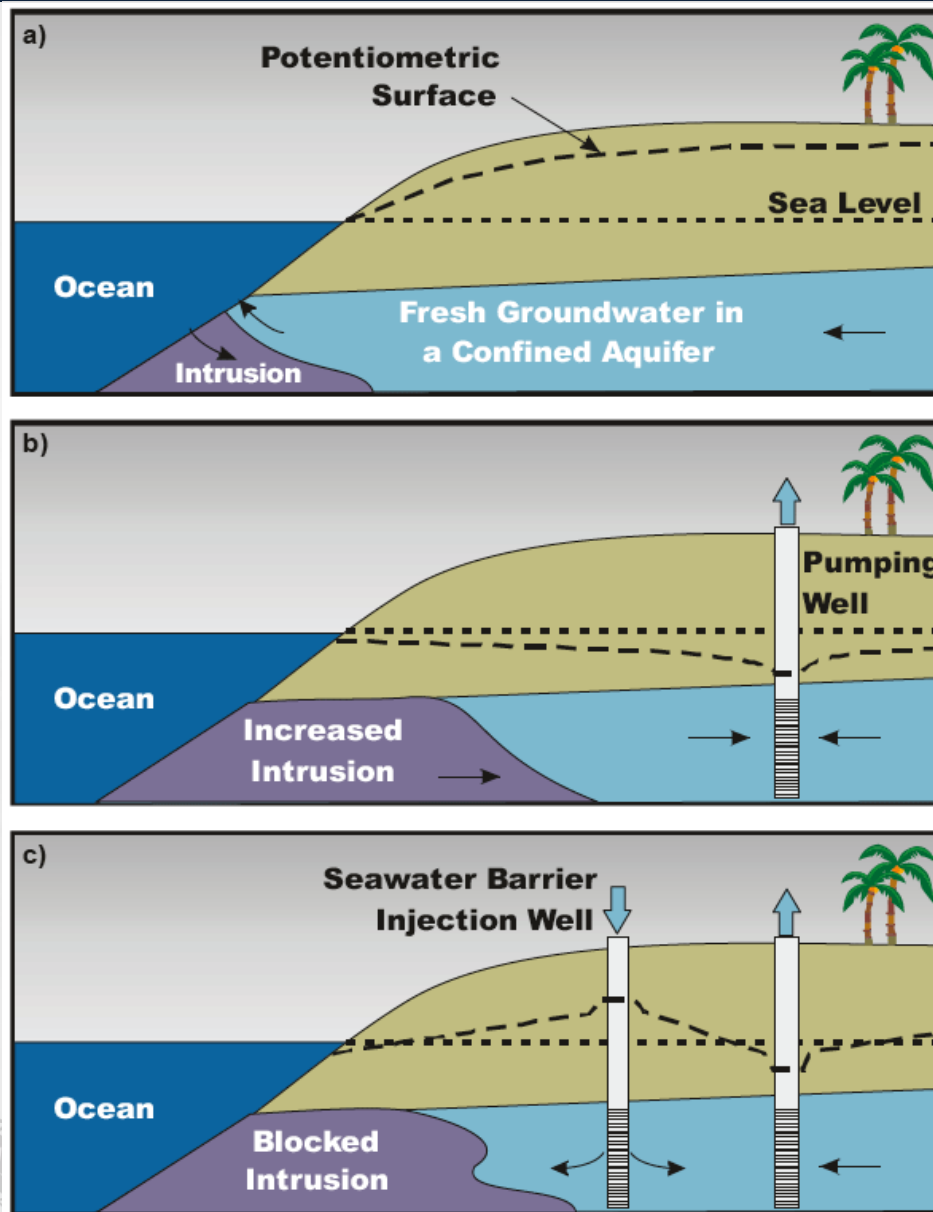

Under normal conditions there is enough freshwater pressure to keep seawater at bay

Heavy pumping can increase rate and distance of intrusion

Seawater intrusion barriers can block inflow of salt water and replenish the basins with fresh water

West Coast Basin Barrier Project



Sustainable Groundwater Supply

Original Well Photo



Current Well Photo





Sustainable Groundwater Supply

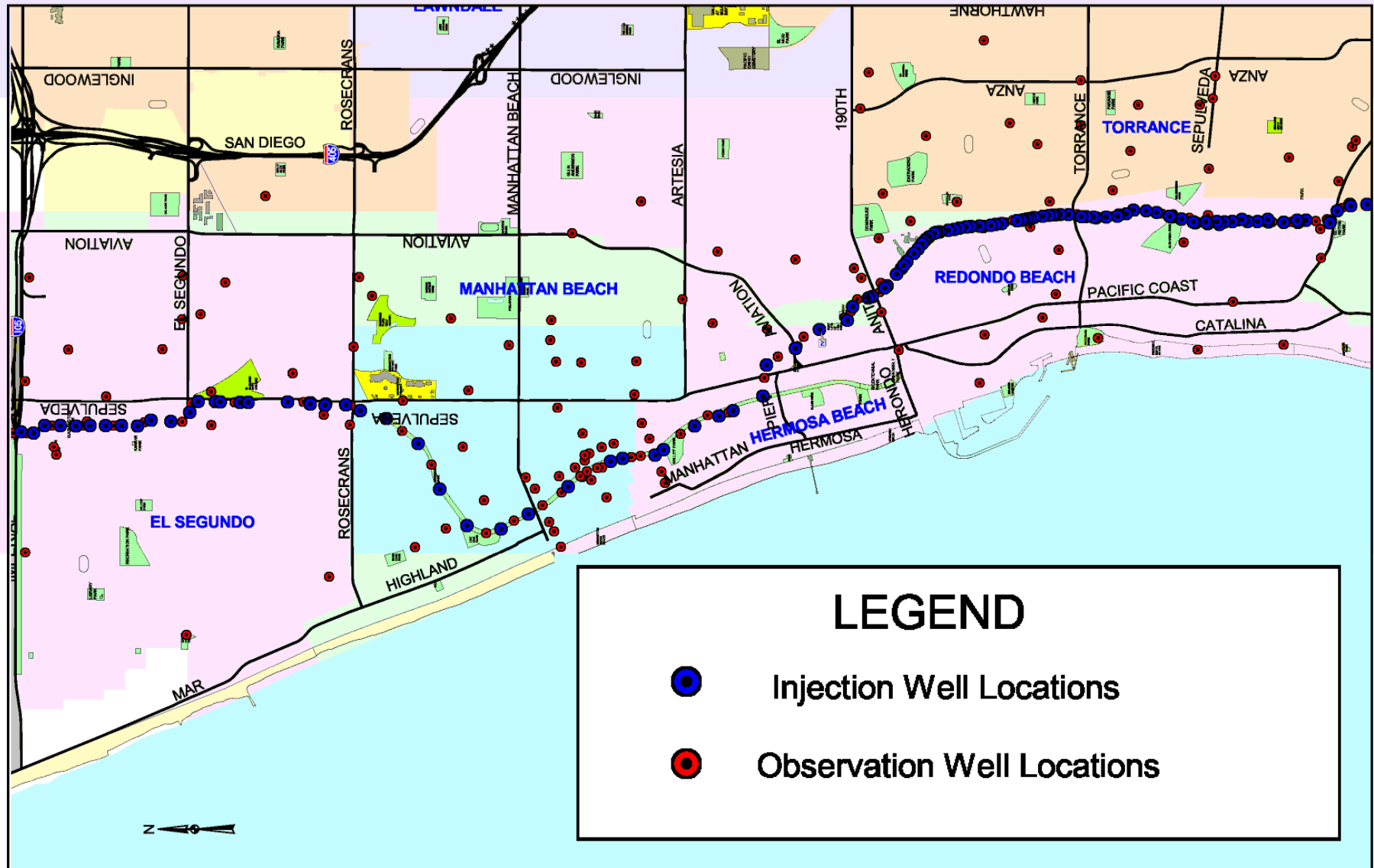



Elevated Chloride Concentrations in Manhattan Beach

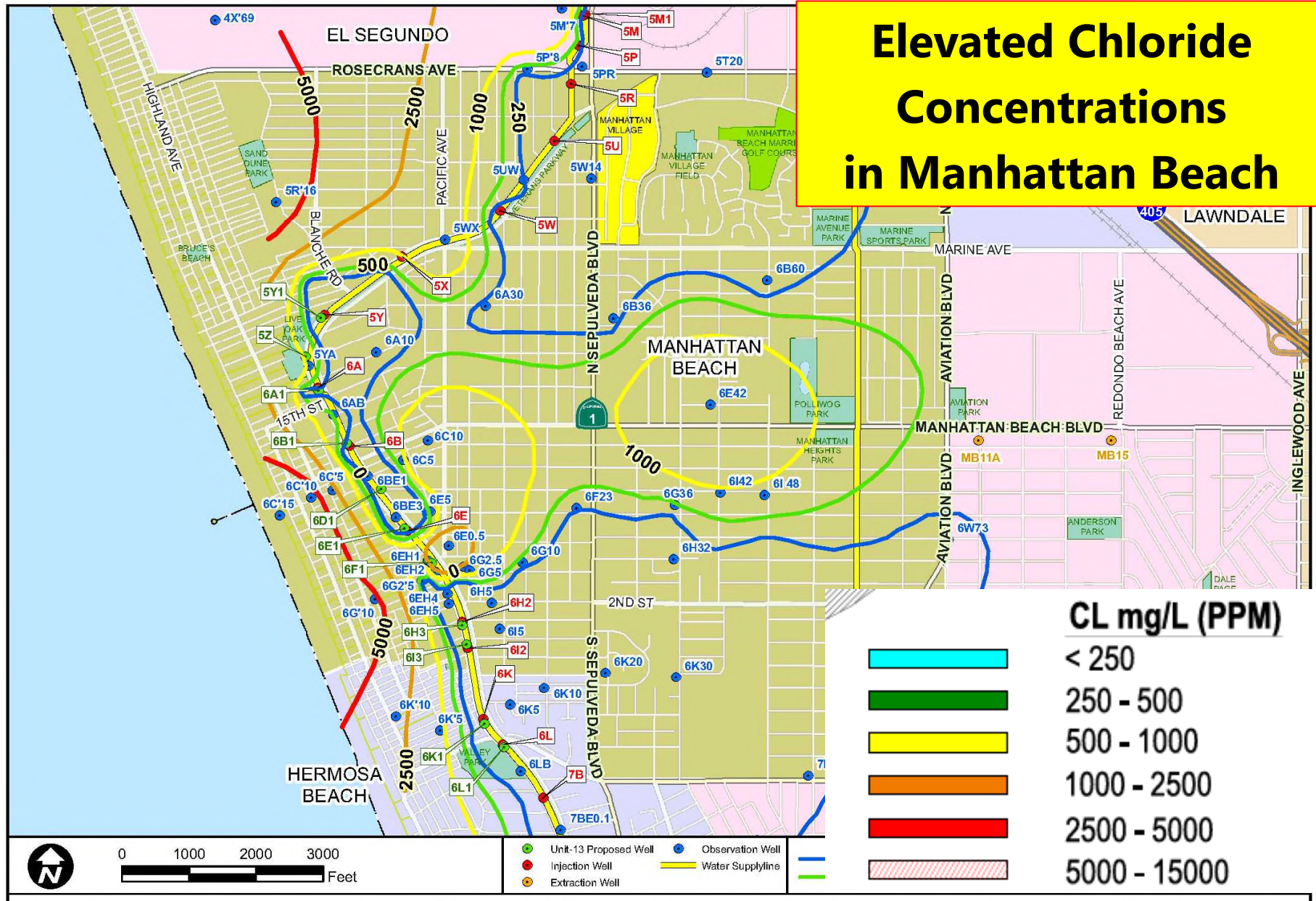



Sustainable Groundwater Supply

Construct 12 wells total: (11 injection wells and 1 observation well)

- 9 replacement injection wells.
- 2 new injection wells for increased seawater intrusion protection.
- 1 new observation well for water quality monitoring.
- Install conduits to each well for remote monitoring (telemetry system).



Existing Well

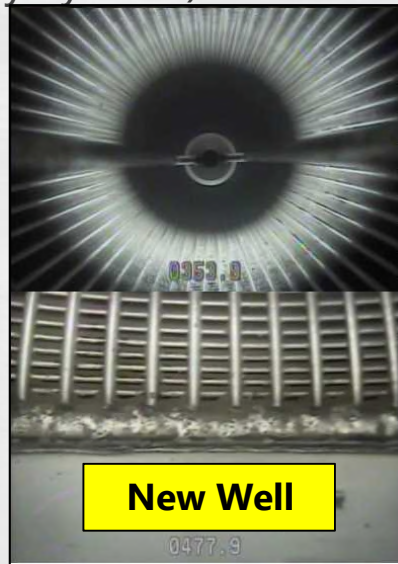

New Well

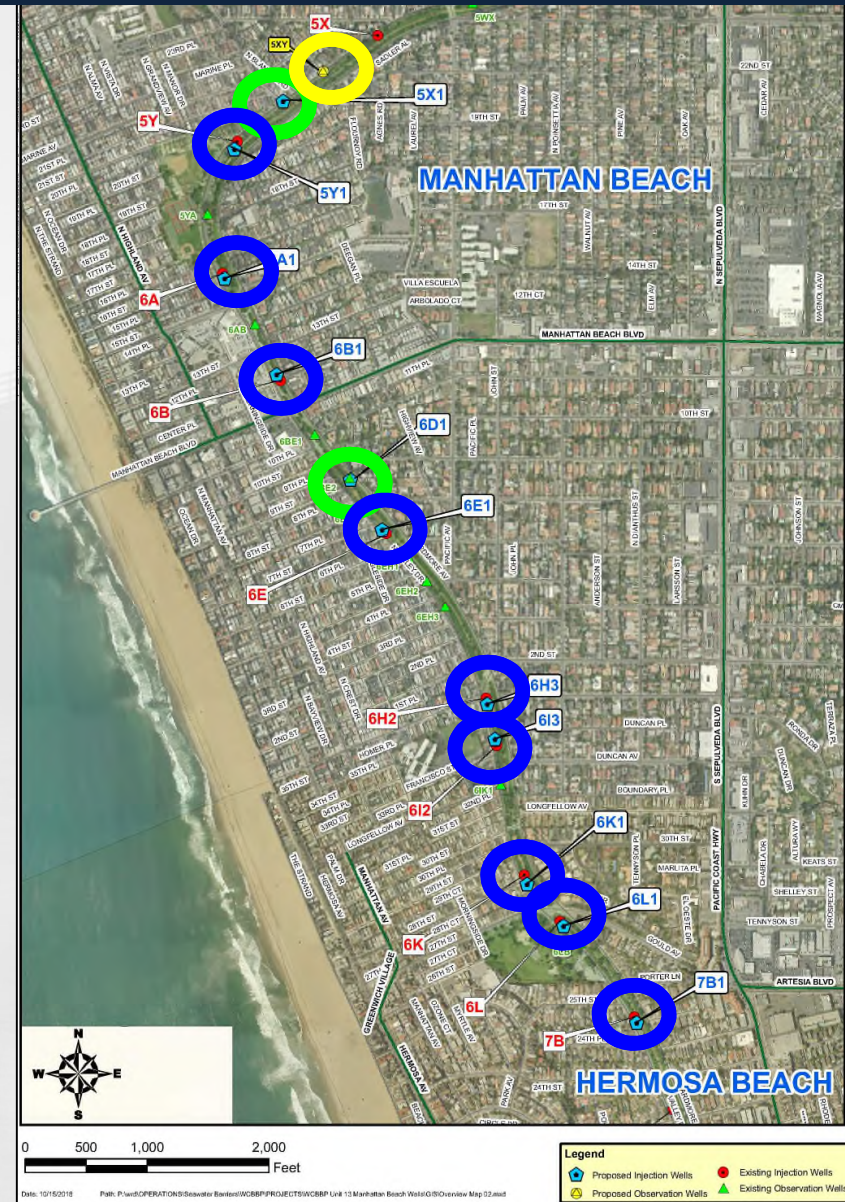

West Coast Basin Barrier Project



Taking a Community-First Approach

Benefits to the Cities

- **Water Conservation**
- **Increased protection of the City's groundwater resources.**
- New well locations that will blend in with surrounding environment (e.g., wood chip access points and plantable retaining walls).
- Permanent staging areas for future maintenance activities to avoid traffic impacts.
- Improvements to the Greenbelt (landscaping, recreational, etc.).
- Less frequent field work required with telemetry system.



BEFORE



AFTER

West Coast Basin Barrier Project



West Coast Basin Barrier Project (WCBBP) New Injection & Observation Wells

Prop 1 Groundwater Grant Funding:

- Water Quality, Supply, and Infrastructure Improvement Act of 2014.
- Allocated \$900 million for projects that preserve groundwater.
- Project awarded \$7M in January 2018.

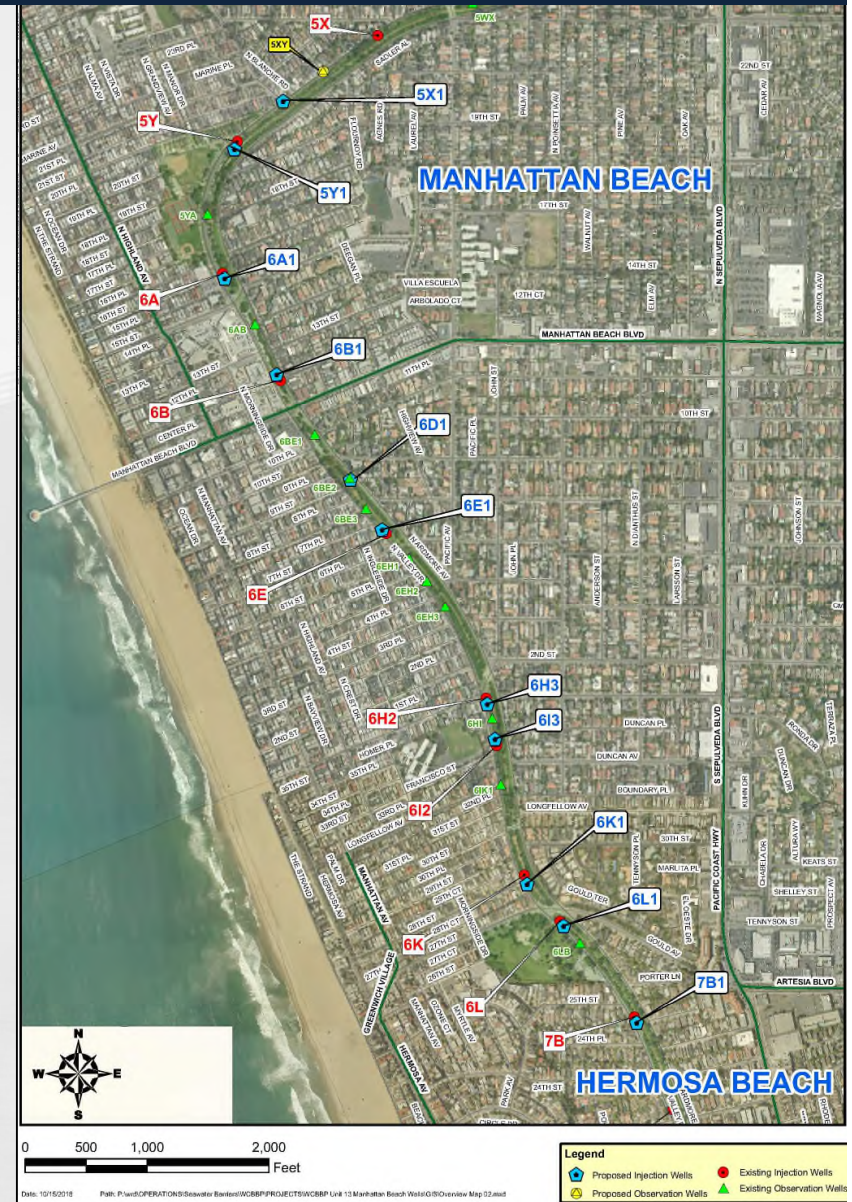

West Coast Basin Barrier Project



Construction

Construction

WELL DRILLING



COMPLETED WELL





Construction



Well 1 (NEW)
Manhattan Beach

Observation Well 5XY
Valley Drive & Fournoy Rd



Proposed well location

Before

Manhattan Beach
CALIFORNIA

West Coast Basin Barrier Project



Construction



Well 1 (NEW)
Manhattan Beach

Observation Well 5XY
Valley Drive & Fournoy Rd



After

Manhattan Beach
CALIFORNIA

West Coast Basin Barrier Project



Construction



Public Works
LOS ANGELES COUNTY

Well 2 (NEW)
Manhattan Beach

Injection Well 5X1
N Ardmore Rd 500 ft west of Flournoy Rd



West Coast Basin Barrier Project



Construction



Well 2 (NEW)
Manhattan Beach

Injection Well 5X1
N Ardmore Rd 500 ft west of Flournoy Rd



West Coast Basin Barrier Project



Construction



Well 3 (EXISTING)
Manhattan Beach

Injection Well 5Y1
Valley Dr & 20th Pl

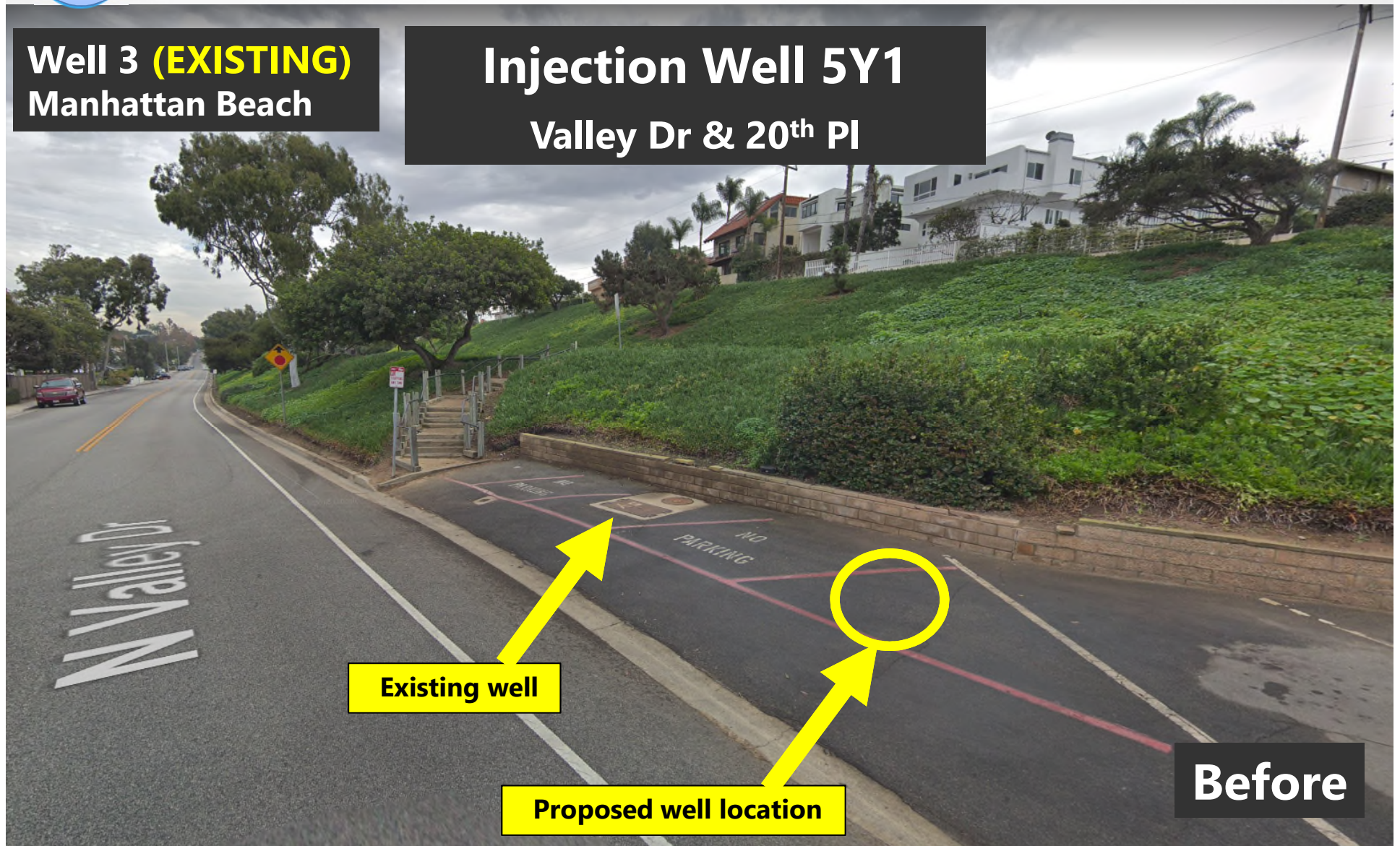

West Coast Basin Barrier Project



Construction



Well 3 (**EXISTING**)
Manhattan Beach

Injection Well 5Y1
Valley Dr & 20th Pl



After

West Coast Basin Barrier Project



Construction



Well 4 (EXISTING)
Manhattan Beach

Injection Well 6A1
Valley Dr north of 15th St

Existing well

Proposed well location

Before



Construction



Well 4 (**EXISTING**)
Manhattan Beach

Injection Well 6A1
Valley Dr north of 15th St



After



Construction



Well 5 (EXISTING)
Manhattan Beach

Injection Well 6B1
Ardmore Ave & 12th St





Construction



Well 5 (**EXISTING**)
Manhattan Beach

Injection Well 6B1
Ardmore Ave & 12th St

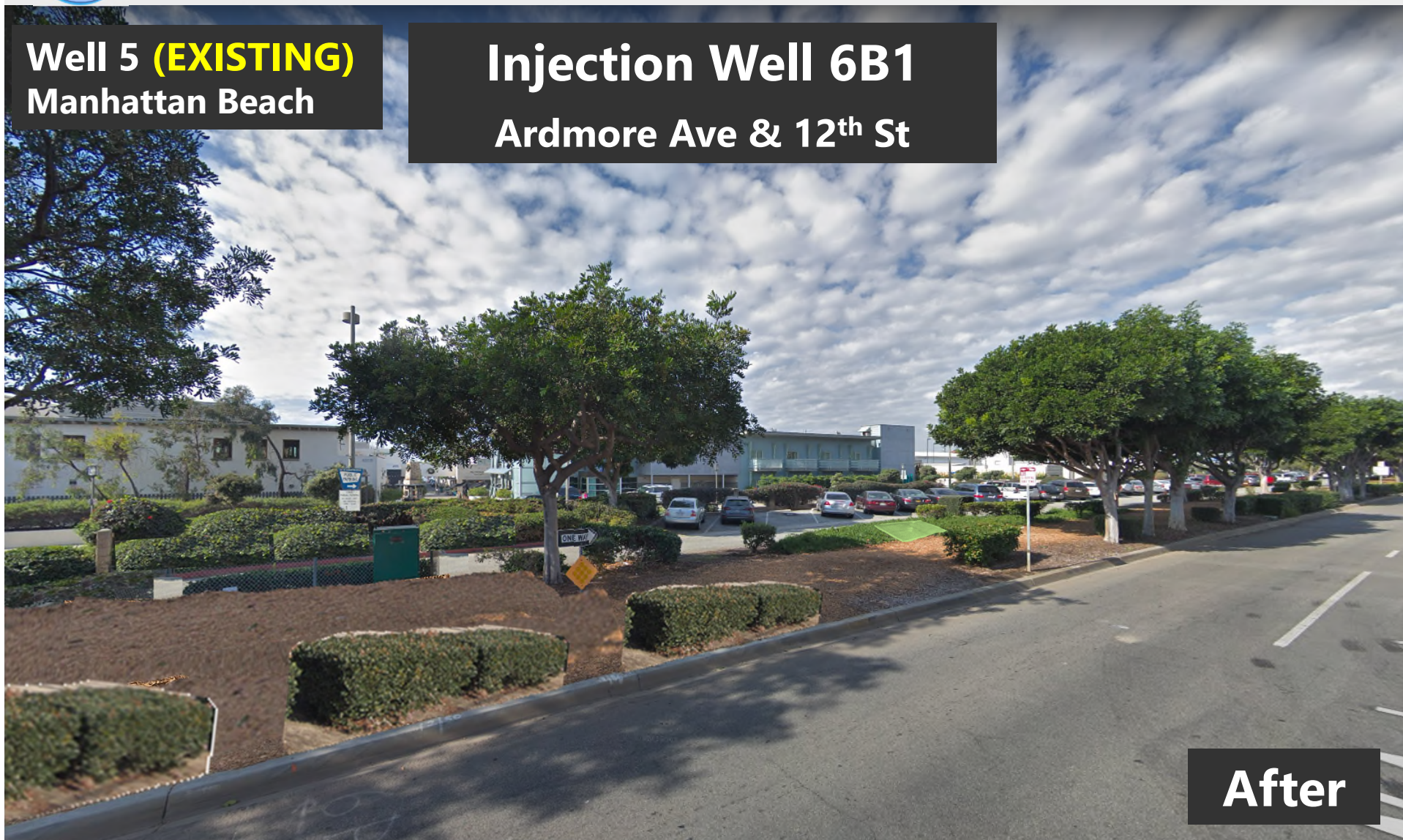

After



Construction



Well 6 (NEW)
Manhattan Beach

Injection Well 6D1
Ardmore Ave & 9th St



Proposed well location

Before

Google Earth

City of
Manhattan Beach
CALIFORNIA

West Coast Basin Barrier Project



Construction



Well 6 (NEW)
Manhattan Beach

Injection Well 6D1
Ardmore Ave & 9th St



Google Earth
© 2013 Google

City of
Manhattan Beach
CALIFORNIA

West Coast Basin Barrier Project



Construction



Well 7 (EXISTING)
Manhattan Beach

Injection Well 6E1
Valley Dr & 7th St

Existing well

Proposed well location

Before



Construction



Well 7 (EXISTING)
Manhattan Beach

Injection Well 6E1
Valley Dr & 7th St



After



Construction



Public Works
LOS ANGELES COUNTY

Well 8 (**EXISTING**)
Manhattan Beach

Injection Well 6H3
Valley Dr & 1st St

Existing well

Proposed well location

Before

City of
Manhattan Beach
CALIFORNIA

West Coast Basin Barrier Project



Construction



Well 8 (EXISTING)
Manhattan Beach

Injection Well 6H3
Valley Dr & 1st St

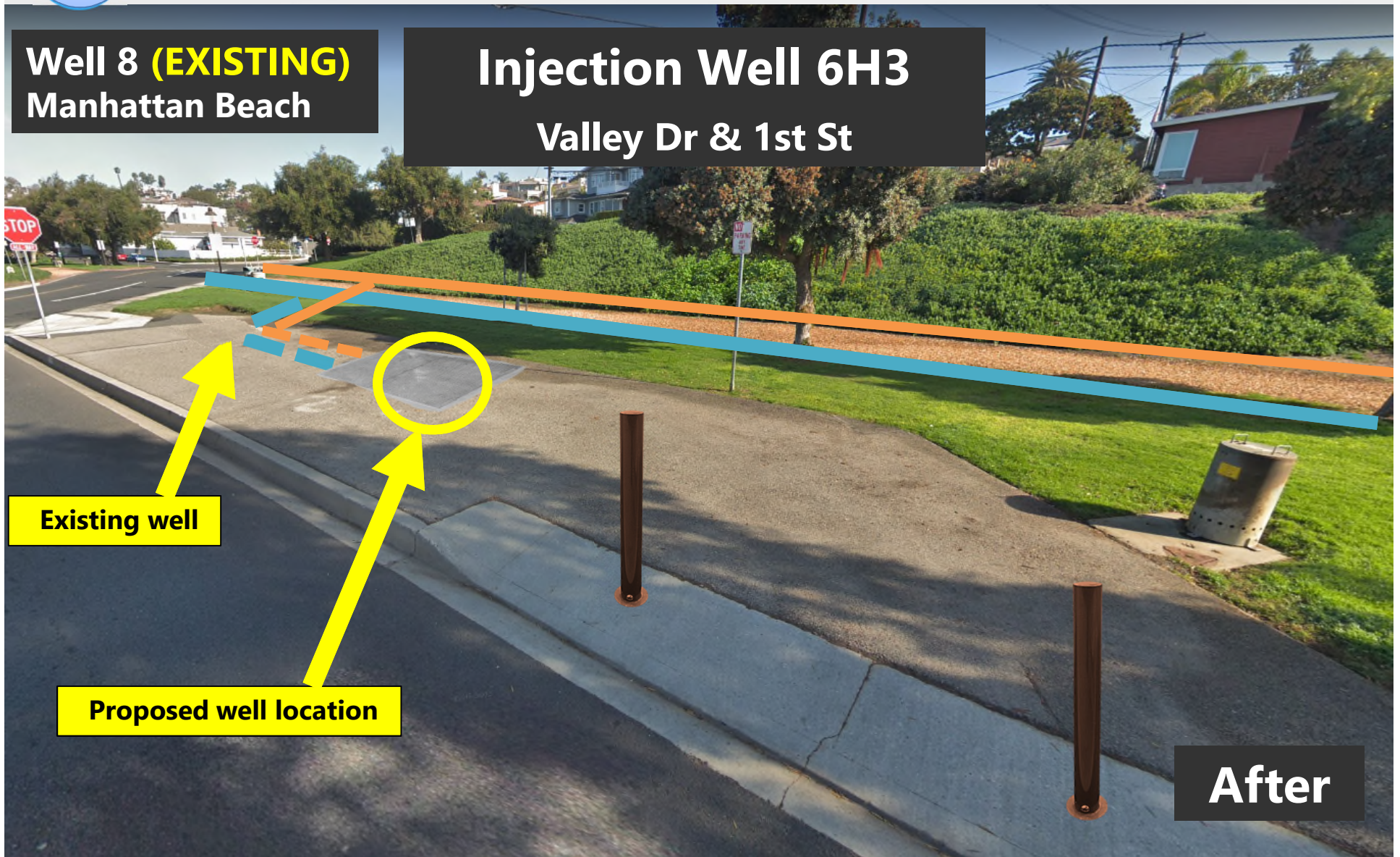



Construction



Well 9 (**EXISTING**)
Manhattan Beach

Injection Well 613
Valley Dr & Francisco St



Before



Construction



Well 9 (EXISTING)
Manhattan Beach

Injection Well 613
Valley Dr & Francisco St

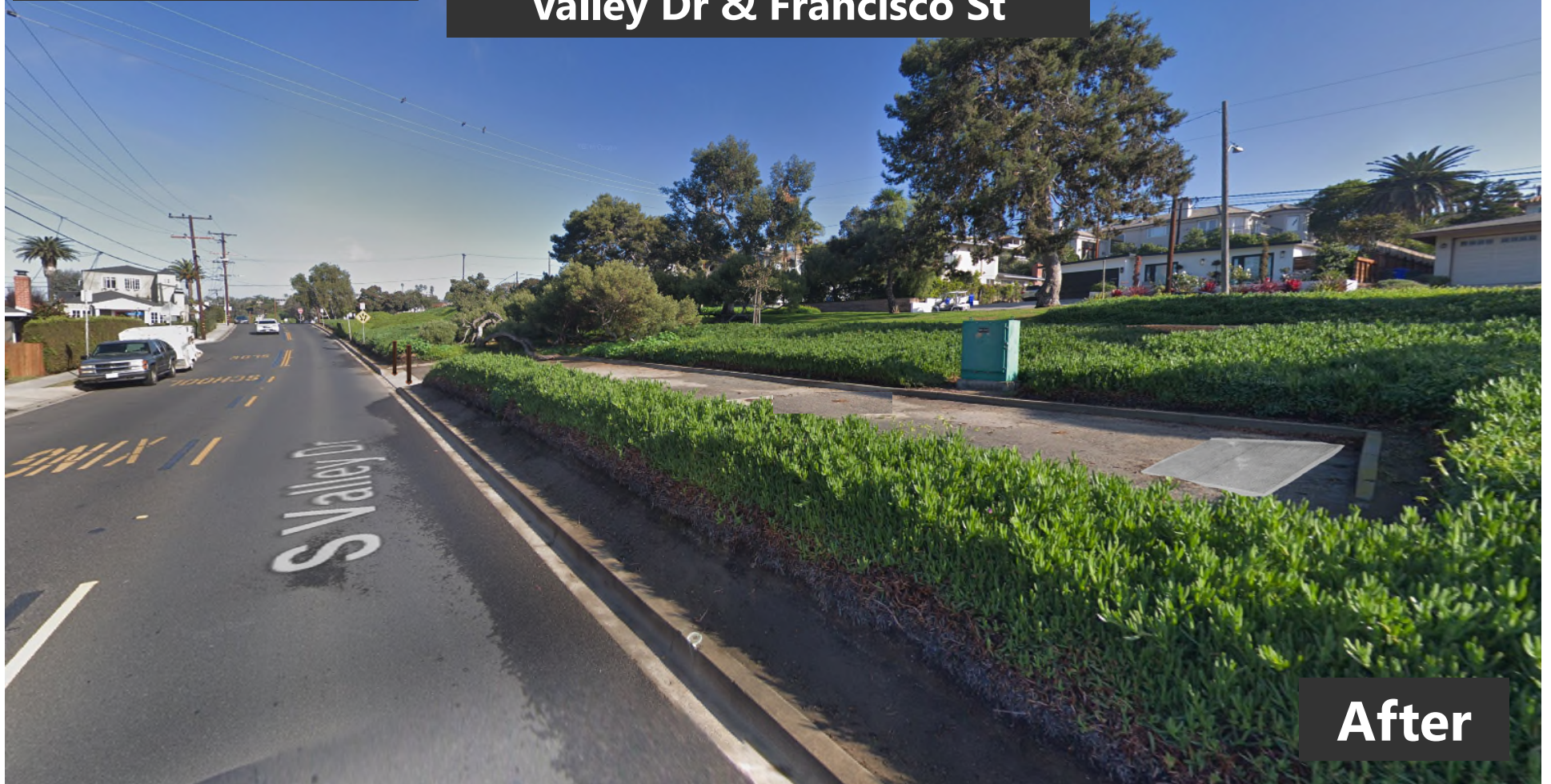

After



Construction



Well 10 (EXISTING)
Hermosa Beach

Injection Well 6K1
Valley Dr & 28th St

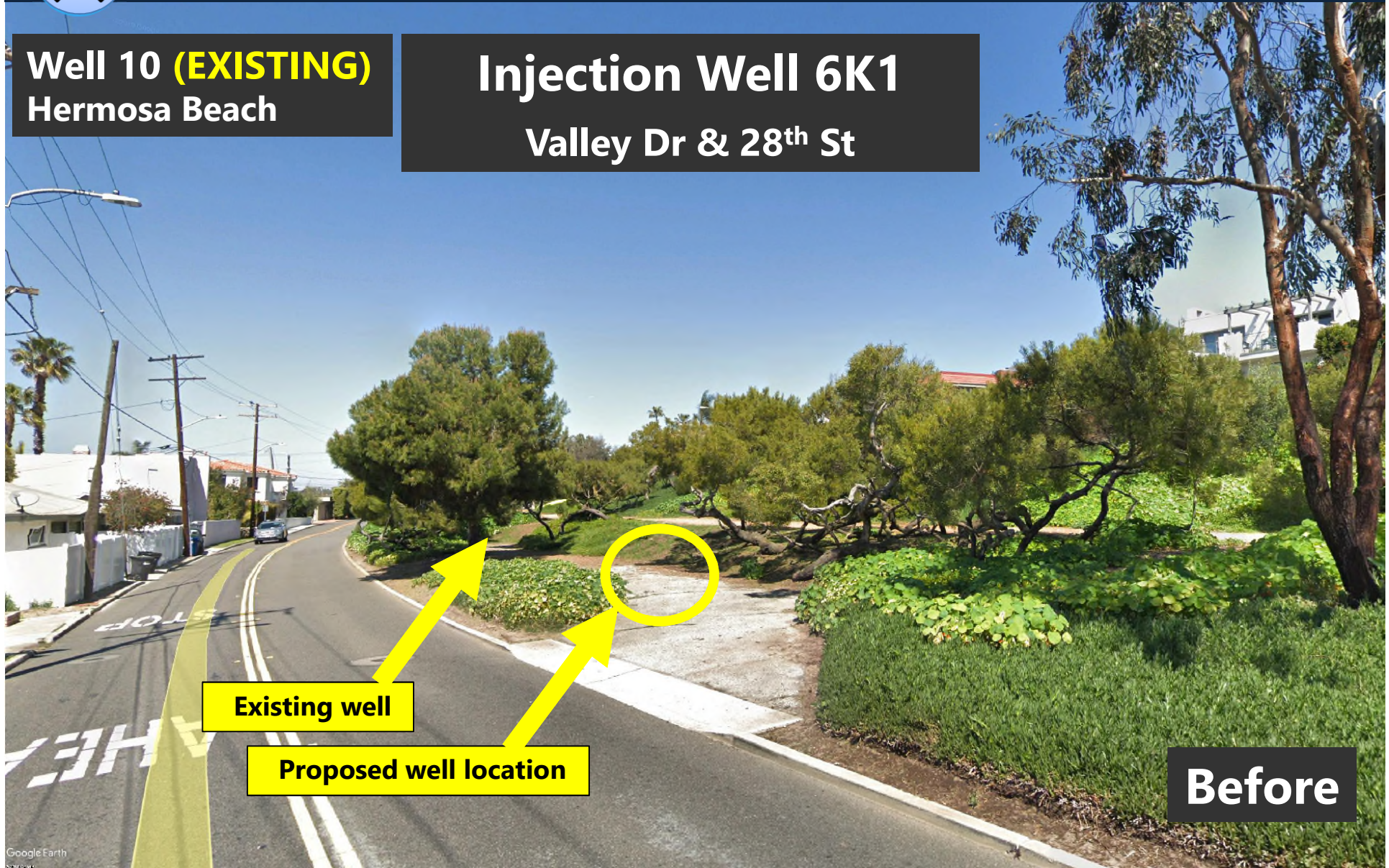

Existing well

Proposed well location

Before

West Coast Basin Barrier Project



Construction



Well 10 (**EXISTING**)
Hermosa Beach

Injection Well 6K1
Valley Dr & 28th St



After

West Coast Basin Barrier Project



Construction

Well 11 (EXISTING)
Hermosa Beach

Injection Well 6L1
Valley Dr & Gould Ave

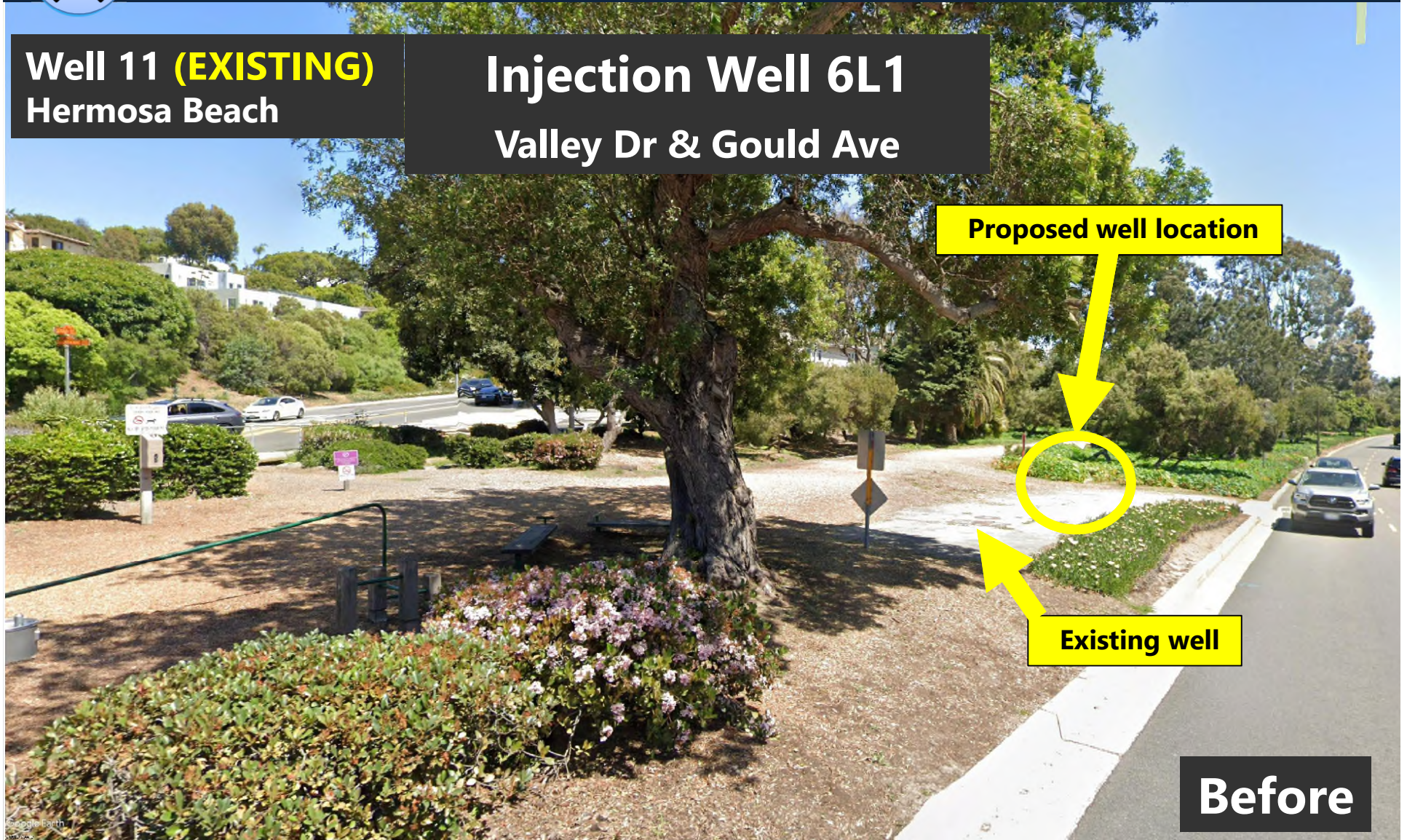

West Coast Basin Barrier Project



Construction

Well 11 (EXISTING)
Hermosa Beach

Injection Well 6L1
Valley Dr & Gould Ave



After

West Coast Basin Barrier Project



Construction

Well 12 (EXISTING)
Hermosa Beach

Injection Well 7B1
Valley Dr north of 24th Pl

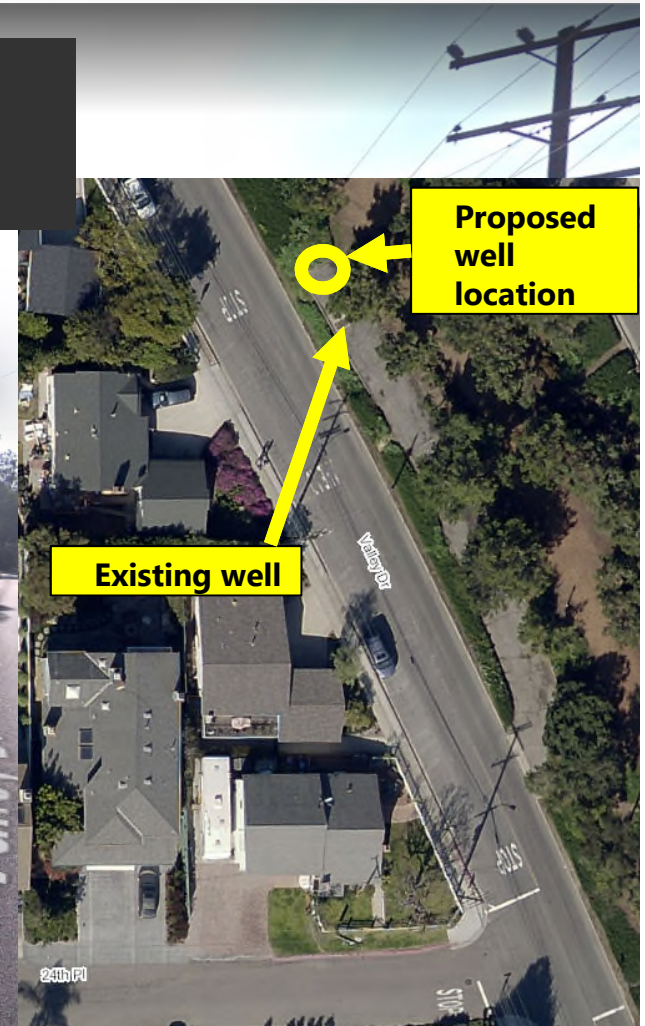

Before



Construction

Well 12 (EXISTING)
Hermosa Beach

Injection Well 7B1
Valley Dr north of 24th Pl

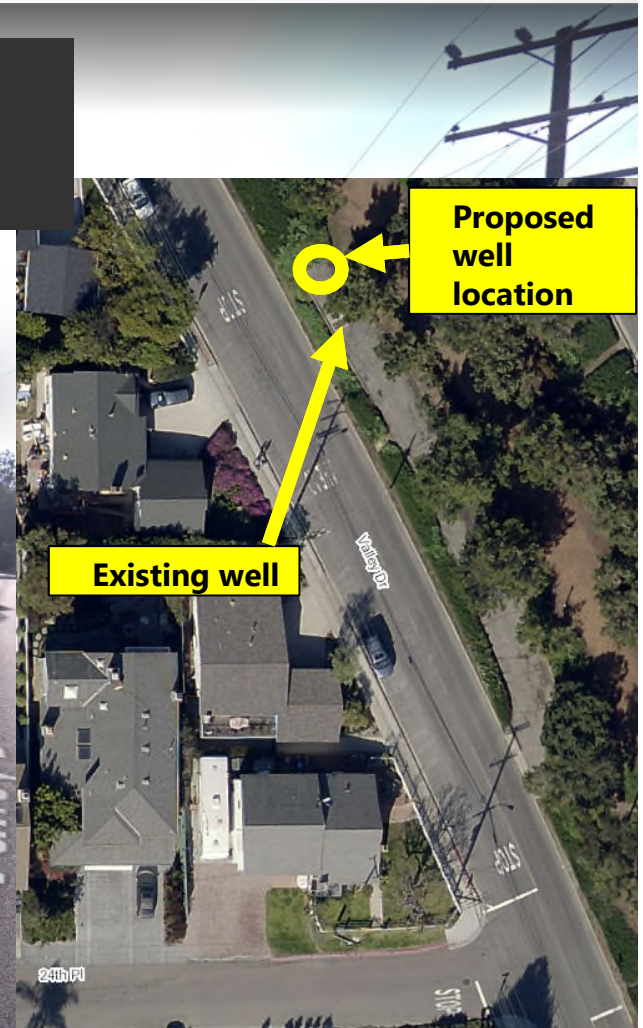

After

West Coast Basin Barrier Project



Construction

Estimated Schedule:

TASK	START	FINISH
Design	Nov 2018	Jan 2020
Award	Feb 2020	Aug 2020
Construction	Oct 2020	Feb 2022

- Construction activities to be scheduled around Special City Events and school breaks
- Traffic flow & Greenbelt jogging path to remain open

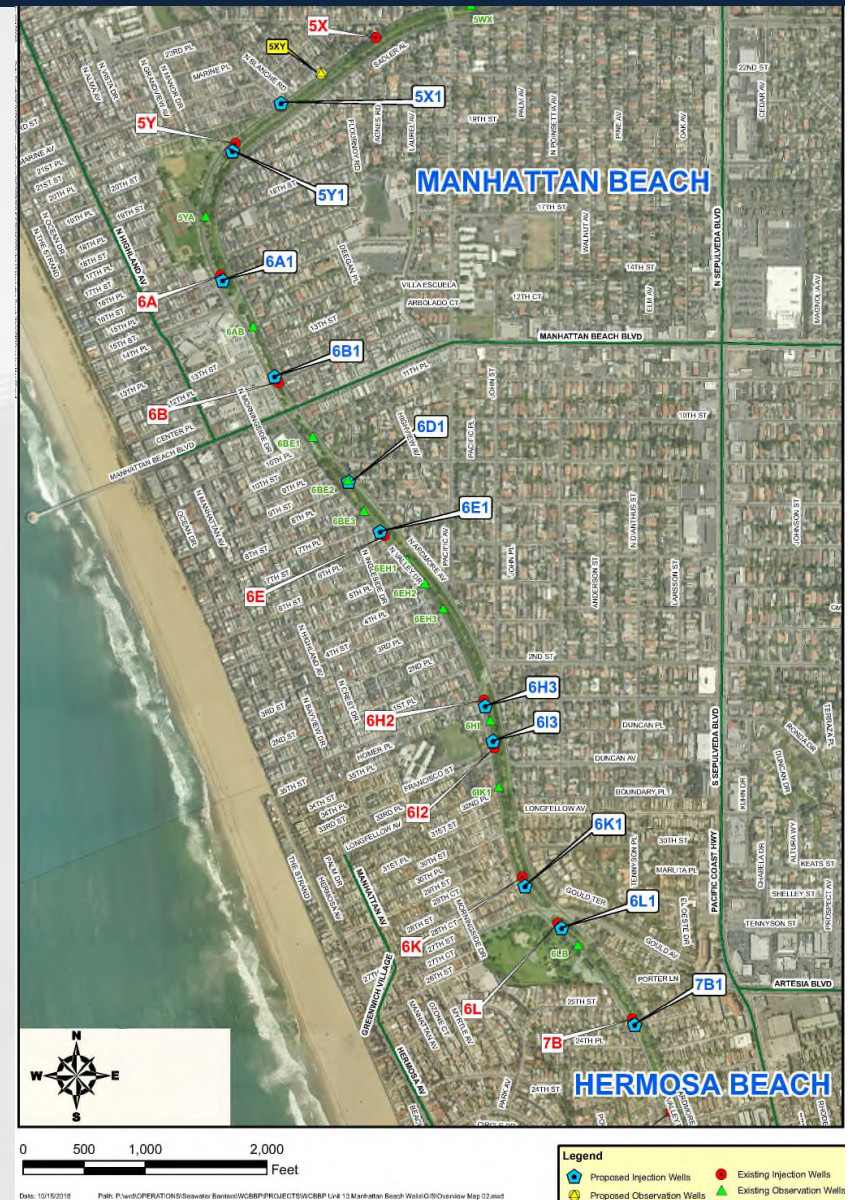

West Coast Basin Barrier Project

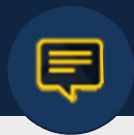

Talk to Us

Questions?

For More Information:

Subscribe to our e-mail list to receive updates on the project.



www.seawaterbarrier.com



swb@dpw.lacounty.gov



[@LACoPublicWorks](https://twitter.com/LACoPublicWorks)